

# Spare Parts Book

## For

# EG202AK

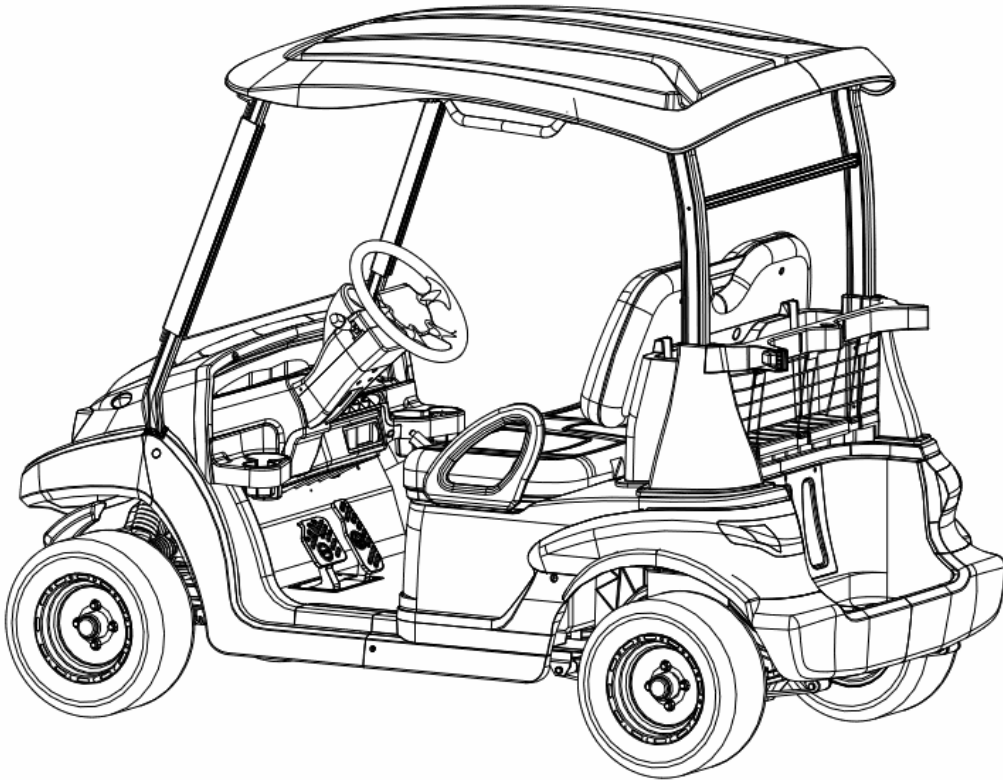

**SUZHOU EAGLE ELECTRIC VEHICLE MANUFACTURING CO.,LTD**

## List

List.....	I
1. Frame(车架系统).....	1
1-1 Frame Assembly(车架总成).....	1
2. Brake and drive system (制动系统与行驶系统).....	4
2-1 Brake system , hydraulic(制动系统, 液压).....	4
2-1-1 Master Cylinder and Brake Pipe, hydraulic brake (制动总泵及制动管路, 液压制动)...	4
2-1-2 Braking Pedal & Bracket Assembly, Hydraulic (行车制动踏板及支架总成, 液压制动)	6
2-1-3 Front Brake Assembly(前轮液压鼓式制动器).....	9
2-1-4 Rear Brake Assembly (后轮液压鼓式制动器).....	10
2-2 Park brake system (驻车系统).....	11
2-2-1 EM Brake(失电制动器驻车).....	11
2-2-2 Hand Parking Brake (手动驻车制动操纵).....	12
2-3 Brake system, mechanical (制动系统, 机械).....	13
2-3-1 Brake Pedal & Bracket Assembly, mechanical (制动踏板及支架总成, 机械制动).....	13
2-3-2 Rear Brake Assembly (后轮机械鼓式制动器).....	15
3. Suspension (悬架系统).....	17
3-1 Front suspension, hydraulic brake(前轮液压鼓式制动器前悬).....	17
3-2 Front suspension, mechanical brake, optional (前轮机械前悬, 选配).....	19
3-3 Front Hub (前轮毂).....	21
3-4 Front Suspension (前悬架总成).....	22
3-5 Rear Suspension (后悬架总成).....	24
3-6 Rear Shock Absorber (后减震器).....	26
4. Rear Axle(车桥).....	28
4-1 Rear axle assembly(后桥总成).....	28
4-2 Half Axle Assembly (半轴).....	29
4-3 Reducer Assembly (主减速器(19 齿)总成).....	30
4-4 Differential (差速器总成).....	32
5. Steering system(转向系统).....	34
5. Steering system(转向系统).....	34
5-1 Steering Wheel Assembly (方向盘总成).....	34
5-2 Steering Shaft Assembly (转向上轴管总成).....	36
5-3 Redirector Assembly (转向器总成).....	38
6. Wheel(车轮).....	40
6-1 Aluminum rim and Tyre (铝圈车轮).....	40
7. Body parts(覆盖件部分).....	41
7. Body parts(覆盖件部分).....	41
7-1 Front body, Dashboard (前罩、仪表台).....	41
7-2 Front Windshield (前挡玻璃).....	43
7-3 Roof (顶篷).....	45
7-4 Rear Body (后车身).....	47
7-5 Backrest, Cushion(靠背、坐垫).....	49

7-6 Backrest Base, Bag retainer strap (靠背底座、球包带)	52
7-7 Front Bumper (前保险杠)	54
7-8 Combination switch cover (组合开关罩)	55
7-9 Floor, Side Trim(地板、侧护板)	57
8. Electrical system(电气部分)	60
8-1 Motor(电机)	60
8-1-1 Motor Assembly,36V/3KW (36V 3 千瓦电机总成)	60
8-1-2 Motor Assembly,48V/3KW AC (48V 3 千瓦交流电机总成)	62
8-1-3 Motor Assembly,48V/3.8KW (48V 3.8 千瓦电机总成)	64
8-2 Controller and harness (电控及线束部分)	66
8-2-1 Electronic Controller Assembly,1243 (1243 型号 36V 电控总成)	66
8-2-2 Electronic Controller Assembly,1268 controller (1268 型号 48V 电控)	69
8-2-3 Electronic Controller Assembly, Zapi ACE0 (Zapi 型号 48V 电控)	72
8-3 Battery (电池)	76
8-3-1 6XT105 Batteries & Connect Wire (6 个 T-105 电池及连线)	76
8-3-2 6xT875 Batteries & Connect Wire (6 个 T-875 电池及连线)	78
8-3-2 4xT1275 Batteries & Connect Wire (4 个 T-1275 电池及连线)	80
9. Instrument Panel, Start Key (仪表面板、启动开关)	82
10. Combination switch, horn, Backup buzzer, Electronic flasher, Auxiliary relay (组合开关、喇叭、倒车蜂鸣器、电子闪光器、辅助继电器)	84
11. Lighting System (照明系统)	86
12. DC converter (DC 转换器)	87
13: Digital Meter(组合仪表)	89

# 1. Frame(车架系统)

## 1-1 Frame Assembly(车架总成)

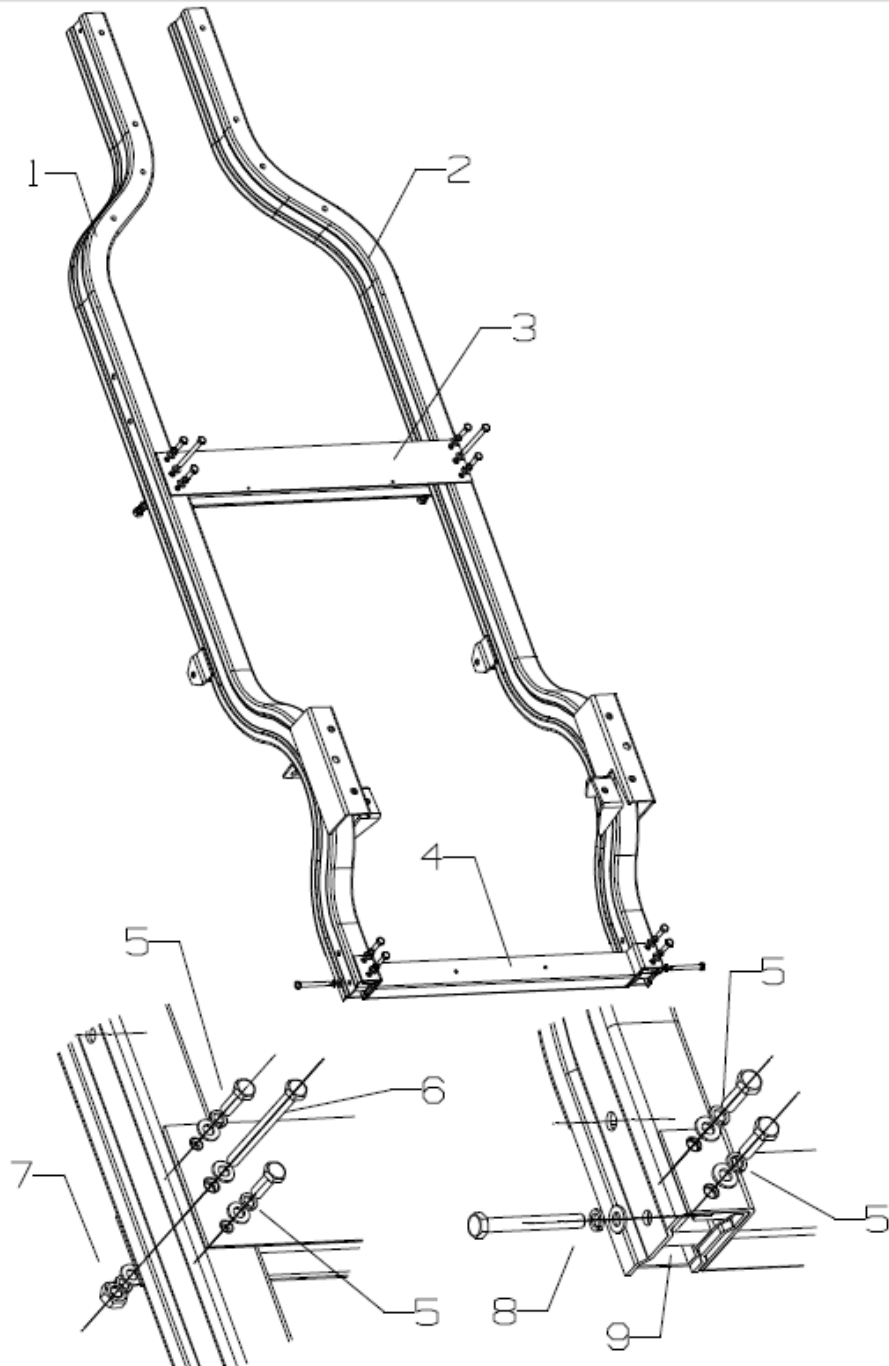

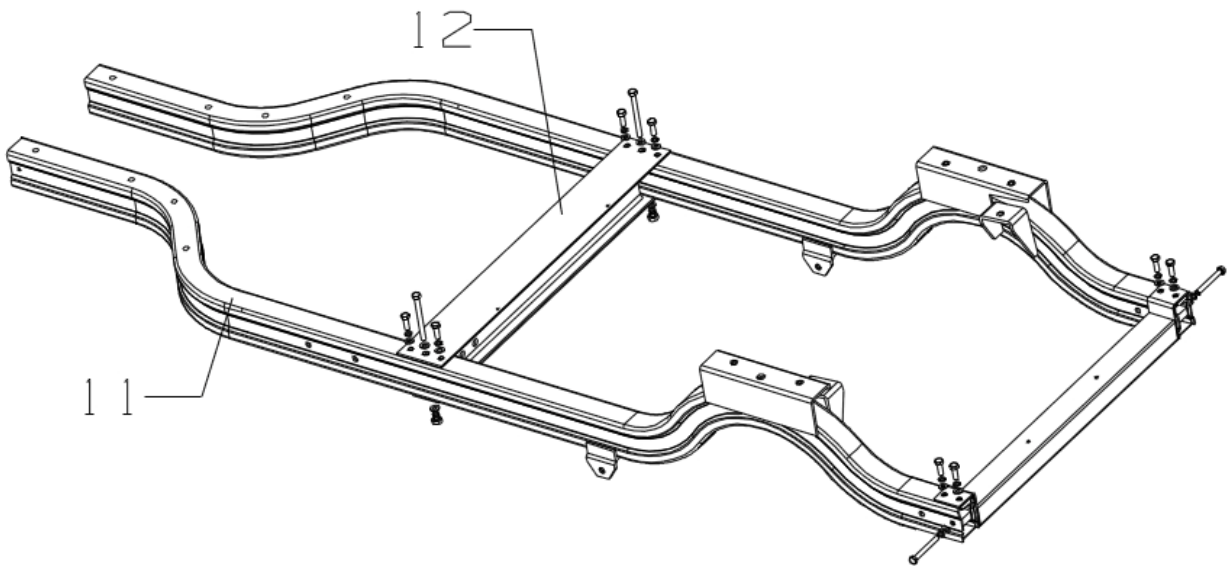
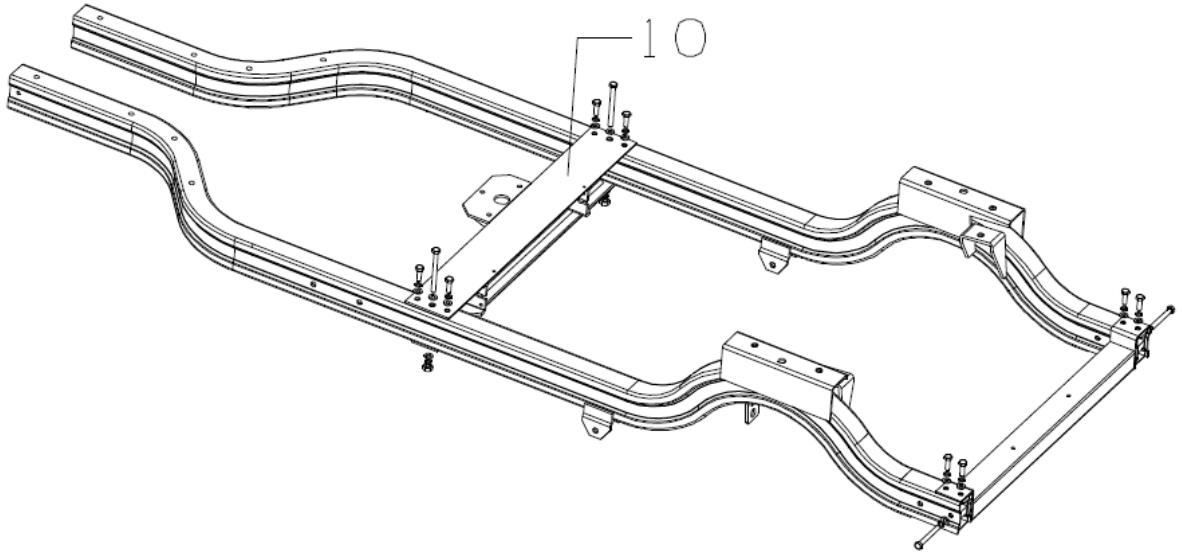

### Frame Assembly(车架总成)

Item	Part No	Description	中文名称	Qty	Remark
1	5101100-097	Left Beam (hydraulic brake)	左大梁总成	1	Hydraulic
2	5101200-097	Right Beam (hydraulic brake)	右大梁总成	1	Hydraulic
3	5101311-097	Central Beam (hydraulic brake without hand park brake)	中横梁	1	Hydraulic, with EM
4	5101400-097	Rear Beam	后横梁总成	1	
5	Q150B0825	Bolt M8×25	外六角头螺栓 M8*25	4	
	Q40308	Black nickel gasket spring M8	弹垫圈 M8	4	
	Q40108	Black nickel gasket M8	平垫圈 M8	8	
6	Q150B08100	zinc hexagon bolt M8×2	外六角头螺栓 M8*100	2	
	Q40108	Black nickel gasket M8	平垫圈 M8	2	
7	Q40108	Black nickel gasket M8	平垫圈 M8	2	
	Q40308	Black nickel gasket spring M8	弹垫圈 M8	2	
	Q340B08-304H	Black nickel operculiform nut M8	1 型六角螺母 M8	2	
8	Q150B0870	Out hexad bolt, color zinc	外六角头螺栓 M8*70	2	
	Q40308	Black nickel gasket spring M8	弹垫圈 M8	2	
	Q40108	Black nickel gasket M8	平垫圈 M8	2	
9	5101511-097	Reinforce on the beam	大梁加强件	2	
10	5101300-097	Central Beam (hydraulic brake with hand park brake)	中横梁总成	1	Hydraulic
11	5101100-098	Left Beam (Mechanical brake)	左大梁总成	1	Mechanical
12	5101311-098	Central Beam (Mechanical brake)	中横梁	1	Machanical

## 2. Brake and drive system (制动系统与行驶系统)

### 2-1 Brake system , hydraulic(制动系统, 液压)

#### 2-1-1 Master Cylinder and Brake Pipe, hydraulic brake (制动总泵及制动管路, 液压制动)

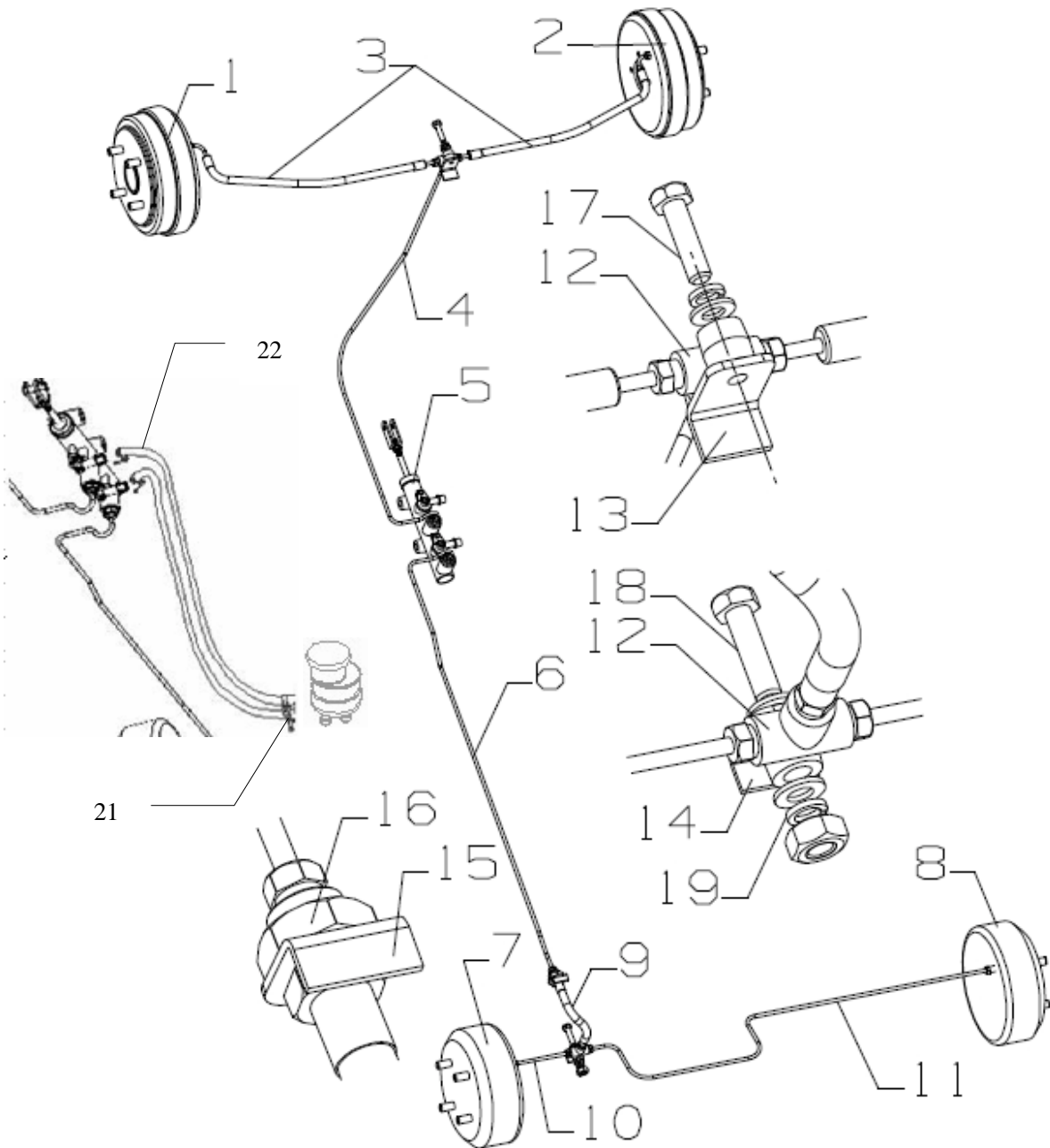

## Master Cylinder and Brake Pipe, hydraulic brake (制动总泵及制动管路, 液压制动)

Item	Part No	Description	中文名称	Qty	Remark
1	2801100-009	Front brake assembly LH	左前制动器总成	1	180 液压
2	2801200-009	Front brake assembly RH	右前制动器总成	1	180 液压
3	2805030-018	Brake pipe (550mm)	制动软油管总成	2	550mm
4	2805020-026	Brake pipe (857mm)	制动硬油管总成	1	857mm
5	2804100-004	Master cylinder	制动总泵	1	
6	2805020-025	Brake pipe (808mm)	制动硬油管总成	1	808mm
7	2802100-009	Rear brake assembly LH	左后制动器总成	1	180 液压
8	2802200-009	Rear brake assembly RH	右后制动器总成	1	180 液压
9	2805030-019	Brake pipe (250mm)	制动软油管总成	1	250mm
10	2805020-023	Brake pipe (120mm)	制动硬油管总成	1	120mm
11	2805020-024	Brake pipe (840mm)	制动硬油管总成	1	840mm
12	2805014-001	Tri-connector	带眼三通	2	
13		Tri-connector bracket	带眼三通安装支架	1	前悬挂总成件
14		Tri-connector bracket	带眼三通安装支架	1	后桥件
15		Brake pipe bracket	制动软油管安装支架	1	左大梁总成件
16	Q353C16	Hexad nut M6	六角薄螺母 M16 P1.5	1	
17	Q150B0830	Bolt M8×30	外六角头螺栓 M8*30	1	
	Q40308	Black nickel gasket spring M8	弹垫圈 M8	1	
	Q40108	Black nickel gasket M8	平垫圈 M8	1	
18	Q150B0840	Bolt M8×4	外六角头螺栓 M8*40	1	
	Q40108	Black nickel gasket M8	平垫圈 M8	1	
19	Q40308	Black nickel gasket spring M8	弹垫圈 M8	1	
	Q40108	Black nickel gasket M8	平垫圈 M8	1	
	Q340B08-304H	Black nickel operculiform nut M8	1 型六角螺母 M8	1	
20	2805040-004	Reservoir Assembly	制动储液罐总成	1	圆形
21	Q67518	Wire clip	行车制动油壶耐 油软管卡箍	4	
22	2805012-002	Rubber tube	行车制动耐油软管	2	



2-1-2 Braking Pedal & Bracket Assembly, Hydraulic (行车制动踏板及支架总成, 液压制  
动)

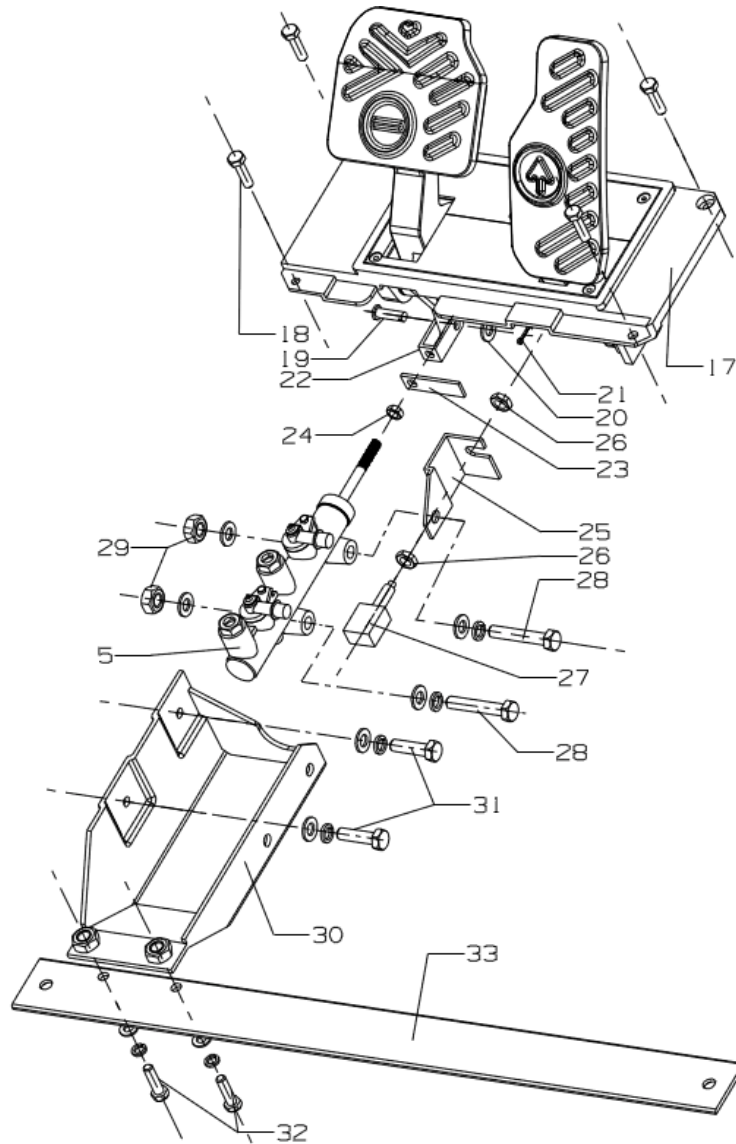
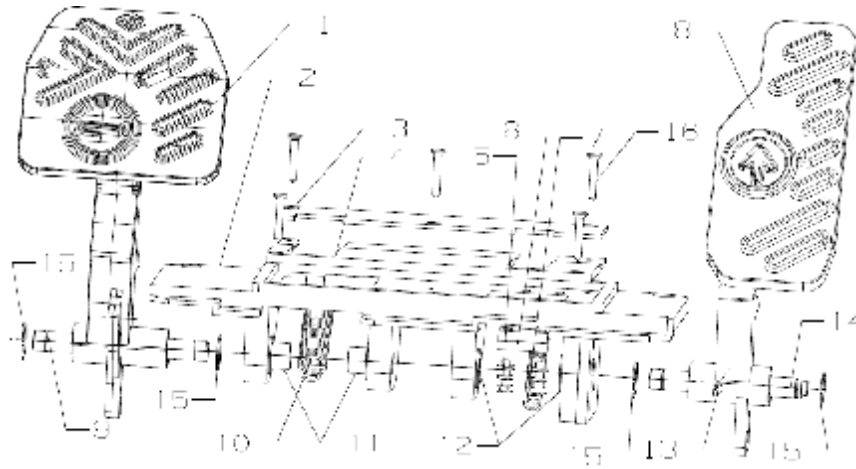

## Braking Pedal &amp; Bracket Assembly, Hydraulic (行车制动踏板及支架总成, 液压制动)

Item	Part No	Description	中文名称	Qty	Remark
1	2803114-107	Brake pedal	制动踏板	1	
2	2803112-107	Brake pedal support	踏板安装支架	1	
3	2803115-107	Brake pedal pad, upper	踏板垫上	1	
4	2803116-107	Brake pedal pad, low	踏板垫下	1	
5	Q150B0618	Out hexad bolt M6x18	外六角头螺栓 M6*18	2	
	Q40306	Black nickel gasket spring M6	弹垫圈 M6	2	
	Q40106	Black nickel gasket M6	平垫圈 M6	2	
6	2803113-107	Accelerator pedal block	加速踏板限位块	1	
7	2803124-107	Return spring of accelerator pedal	加速踏板回位弹簧	1	
8	2803111-107	Accelerator pedal	加速踏板	1	
9	2803117-107	Low pin shaft of brake pedal	制动下销轴	1	
10	2803123-107	Return spring of brake pedal	制动踏板回位弹簧	1	
11	2803118-107	Low pin shaft bushing of brake pedal	制动下销轴衬套	1	
12	2803121-107	Low pin shaft bushing of accelerator pedal	加速下销轴衬套	1	
13	2803122-107	Spring pin	弹簧销	1	M5 L27
14	2803119-107	Low pin shaft of accelerator pedal	加速下销轴	1	
15	Q430114	Stretchable block ring $\varnothing$ 14	轴用弹性挡圈 $\varnothing$ 14	4	
16	Q2739116	Cross slot round head self tap screw M4x16	十字槽大半圆头自攻螺钉 M4*16	4	
17	2803100-107	Pedal assembly	液压踏板机构总成	1	
18	Q2610630	Hexad self tap screw M6x30	六角头自攻锁紧螺钉 M6*30	4	
19		Pin shaft of master cylinder shaft	总泵推杆销轴	1	总泵自带 $\varnothing$ 8
20	Q40108	Black nickel gasket M8	平垫圈 M8	1	
21	Q5000225	Split pin $\Phi$ 2x25	开口销 $\Phi$ 2x25	1	
22		Fork of master cylinder shaft	总泵推杆叉型件	1	总泵自带
23	5111012-097	Block of brake light switch	制动灯开关限位板	1	
24	Q340B08-304H	Black nickel operculiform nut M8	1 型六角螺母 M8	1	总泵自带
25	5111011-097	Brake light switch bracket	制动灯开关安装支架	1	
26	Q350B08	Hexad nut M8	六角薄螺母 M8	2	制动灯自带
27	3127011-001	Brake light switch	制动灯开关	1	常开
28	Q150B1060	Bolt M1x6	外六角头螺栓 M10*60 P1.5	2	
	Q40310	Gasket spring M1	弹垫圈 M10	2	
	Q40110	Gasket M1	平垫圈 M10	2	
29	Q40110	Gasket M1	平垫圈 M10	2	

	Q340B10	Nut M1	1 型六角螺母 M10	2	
30	5111030-097	Master cylinder bracket	制动总泵支架	1	
31	Q150B0825	Bolt M8×25	外六角头螺栓 M8*25	2	
	Q40308	Black nickel gasket spring M8	弹垫圈 M8	2	
	Q40108	Black nickel gasket M8	平垫圈 M8	2	
32	Q150B0825	Bolt M8×25	外六角头螺栓 M8*25	2	
	Q40308	Black nickel gasket spring M8	弹垫圈 M8	2	
	Q40108	Black nickel gasket M8	平垫圈 M8	2	
33	5101311-097	Central beam	中横梁	1	

## 2-1-3 Front Brake Assembly(前轮液压鼓式制动器)

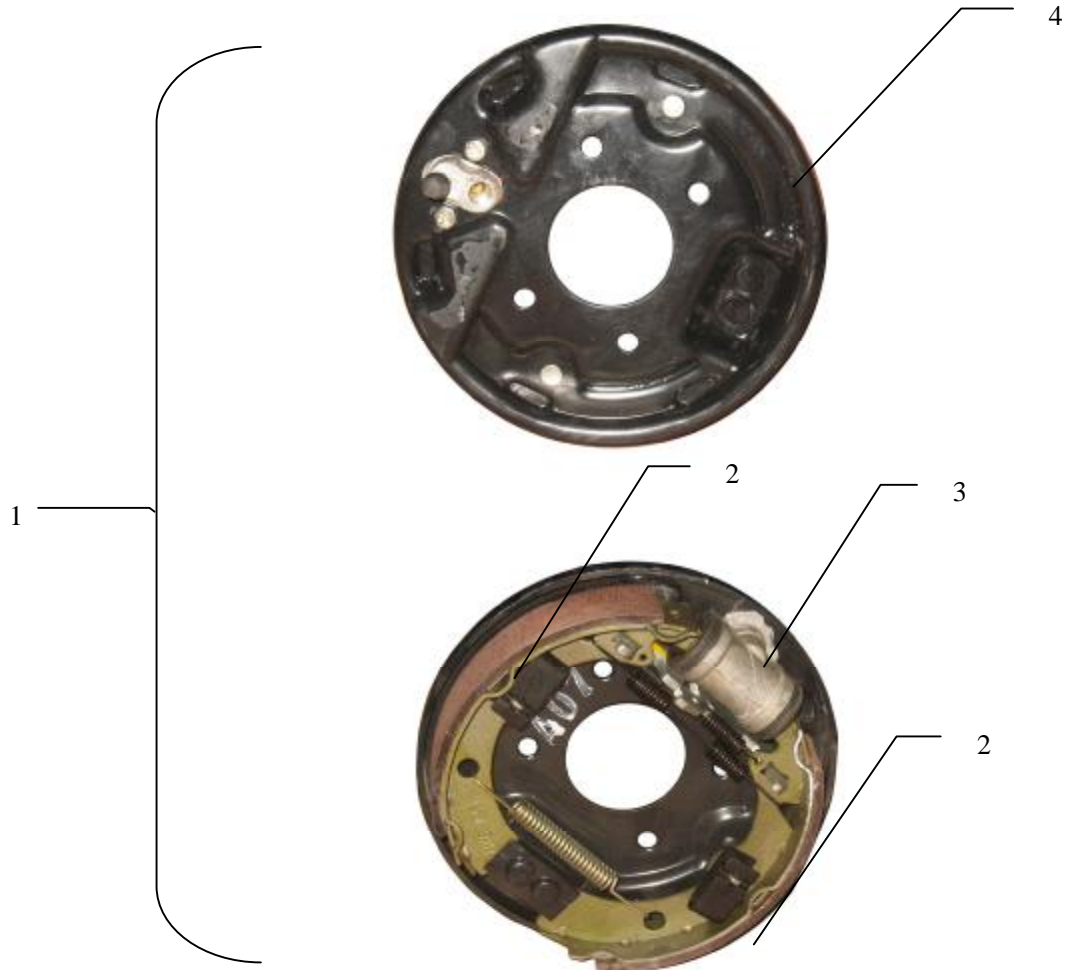

Front Brake Assembly (前轮液压鼓式制动器)

Item	Part No	Description	中文名称	Qty	Remark
1	2801100-007	Front brake assembly, LH	左前制动器总成	1	∅ 180
	2801200-007	Front brake assembly, RH	右前制动器总成	1	∅ 180
2	2801110-007	Brake shoe assembly	制动蹄片	4	∅ 180
3	2801130-007	Front wheel cylinder	左前制动分泵	2	∅ 180
4		Motherboard	底板总成	2	∅ 180

## 2-1-4 Rear Brake Assembly (后轮液压鼓式制动器)

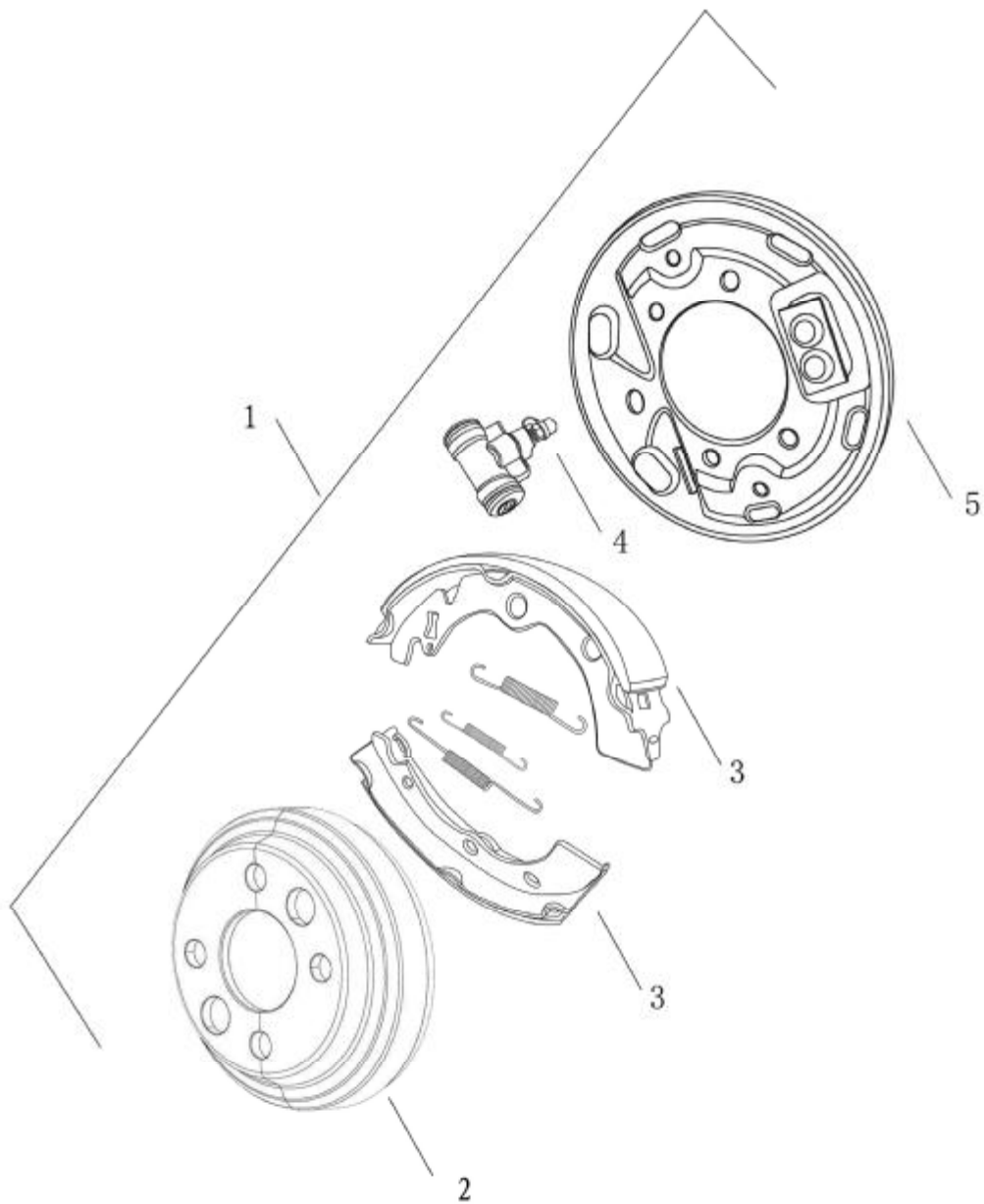

Rear Brake Assembly (后轮液压制动器)

Item	Part No	Description	中文名称	Qty	Remark
1	2802200-006	Rear brake assembly, RH	右后制动器总成	1	
	2802100-006	Rear brake assembly, LH	左后制动器总成	1	
2	2802310-006	Rear brake drum	后制动鼓	2	
3	2801110-006	Left brake caliper	制动蹄片	4	
4	2802130-006	Rear Wheel cylinder,LH	左后制动分泵	2	
5		Motherboard	底板总成	2	

## 2-2 Park brake system (驻车系统)

### 2-2-1 EM Brake(失电制动器驻车)

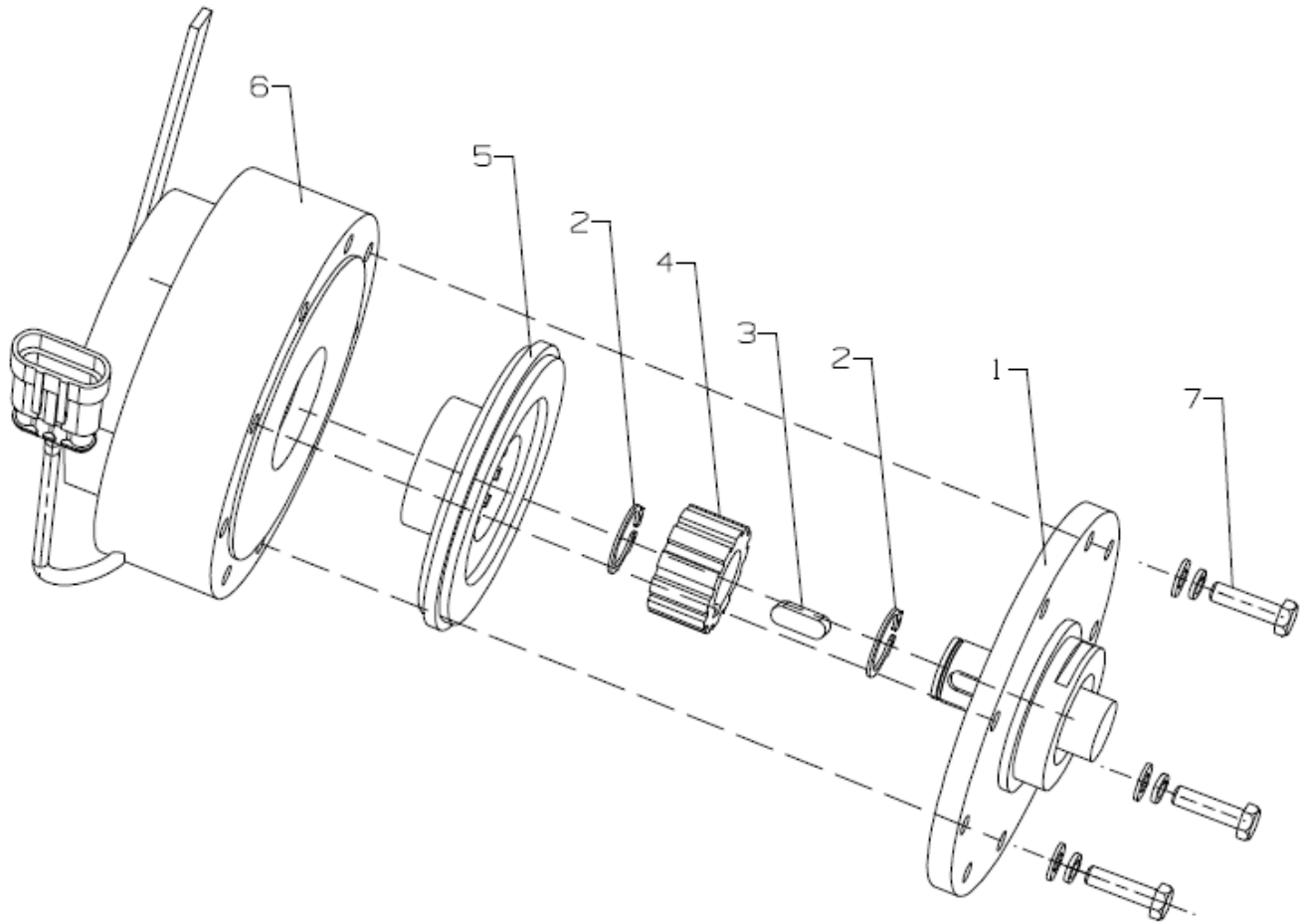

**EM Brake(失电制动器驻车)**

Item	Part No	Description	中文名称	Qty	Remark
1	2400000-038	Rear axle assembly	后桥总成	1	可售
2	Q43130	Stretchable block ring $\phi$ 20	轴用弹性挡圈 $\phi$ 20	2	
3	Q5510618	Flat key 6x6x18	平键 6*6*18	1	
4	2806131-004	Spline	花键	1	
5	2806120-004	Spline housing	花键套	1	
6	2806110-004	EM brake, 48V	失电制动器	1	48V
	2806110-003	EM brake, 36V	失电制动器	1	36V
7	Q150B0625	Bolt M6x25	外六角头螺栓 M6*25	3	
	Q40306	Black nickel gasket spring M6	弹垫圈 M6	3	
	Q40106	Black nickel gasket M6	平垫圈 M6	3	

## 2-2-2 Hand Parking Brake (手动驻车制动操纵)

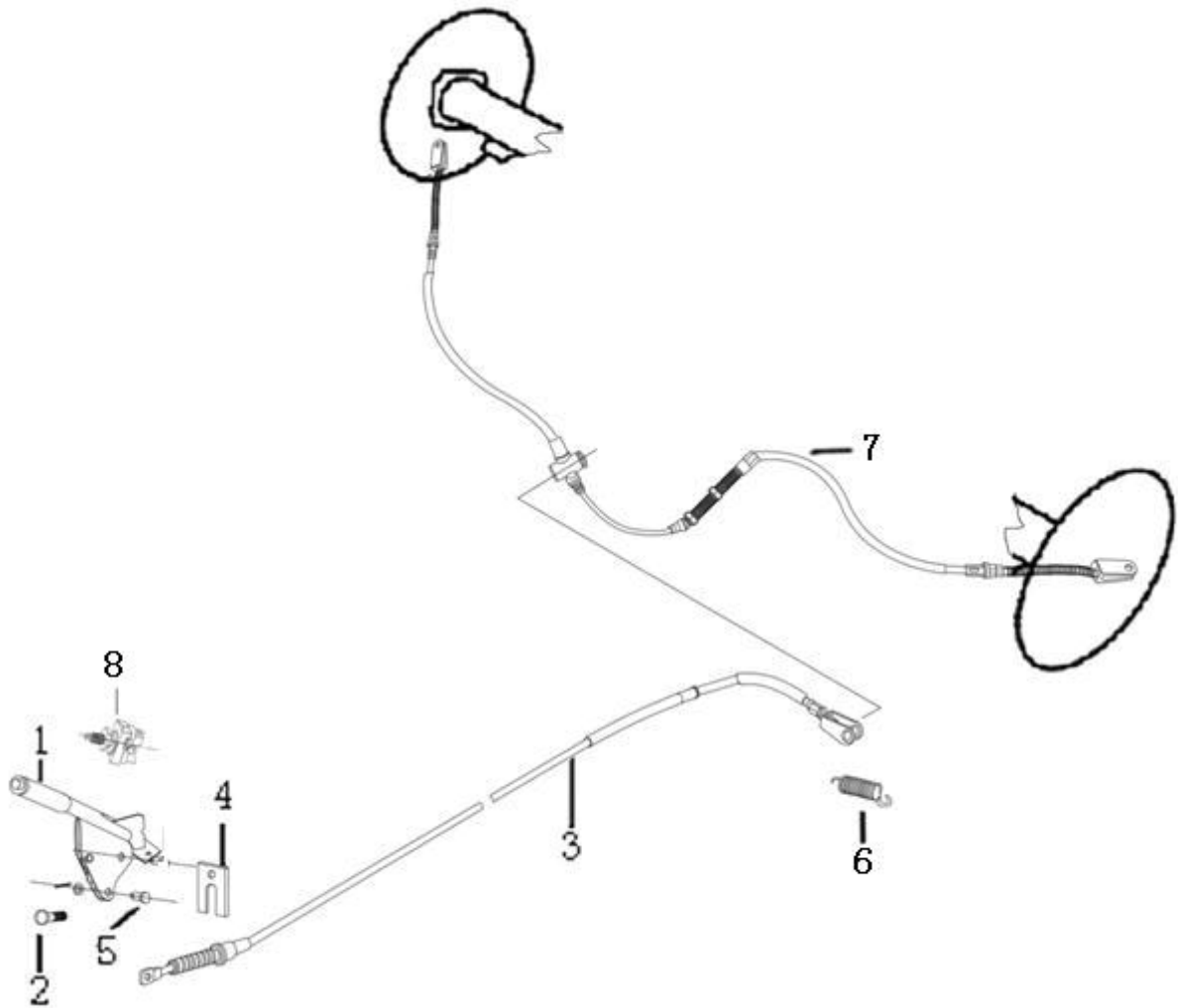

## hand Parking brake (手动驻车制动操纵)

Item	Part No	Description	中文名称	Qty	Remark
1	2807100-002	Parking brake control handle	驻车制动操纵手柄	1	
2		Parking brake lever bolt	手制动杆螺栓	2	
3	2807200-011	Parking brake cable assembly 1	1号驻车制动钢索组件	1	
4	2807111-005	Cable split retaining ring 1	1号钢索开口挡圈	1	
5		Cable clutch pin 1	1号钢索连接销	1	
6	2803114-037	Cable return spring	钢索回位弹簧	1	
7	2807300-010	No.2 Parking brake cable assembly	2号驻车制动钢索总成	1	
8	3127010-001	Park Brake light switch	制动灯(驻车)开关	1	

## 2-3 Brake system, mechanical (制动系统, 机械)

### 2-3-1 Brake Pedal & Bracket Assembly, mechanical (制动踏板及支架总成, 机械制动)

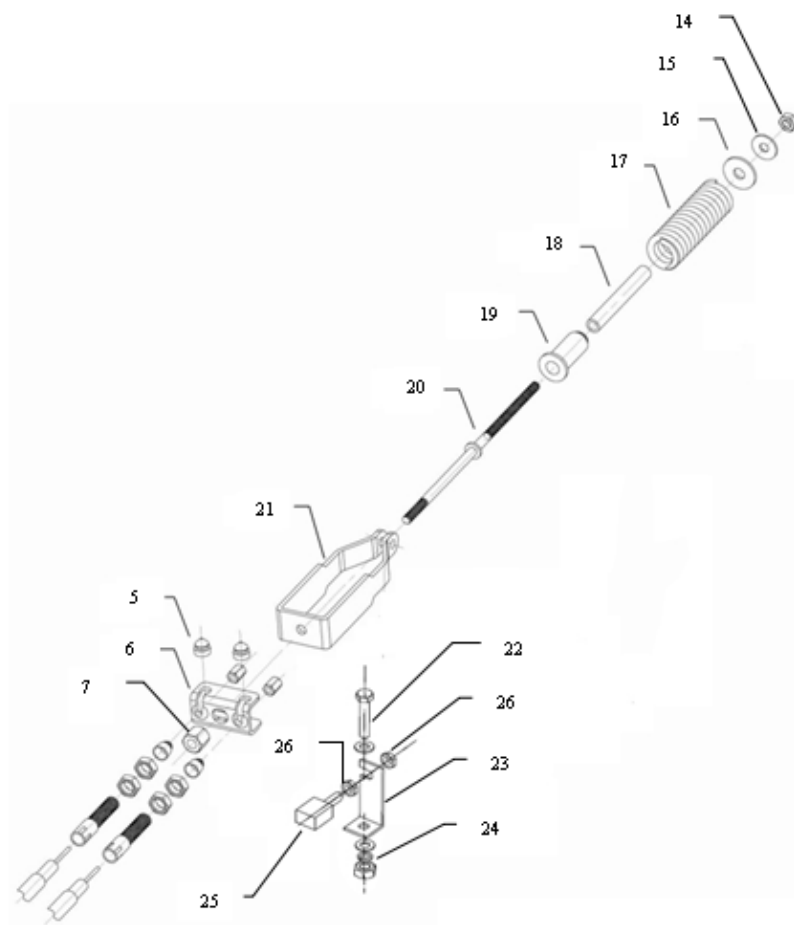
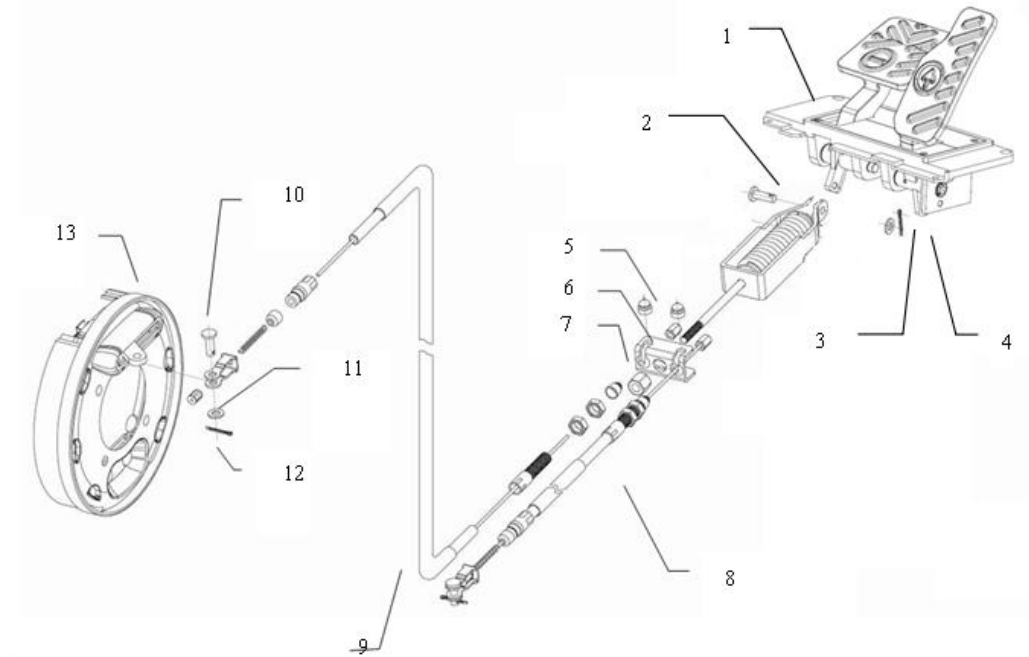



## Brake Pedal &amp; Bracket Assembly, mechanical (制动踏板及支架总成, 机械制动)

Item	Part No	Description	中文名称	Qty	Remark
1	2803100-107	Pedal assembly	踏板机构总成	1	
2	Q5100825	Pin M8×25	销钉 M8×25	1	
3	Q40108	Black nickel gasket M8	平垫圈 M8	1	
4	Q5000225	Split pin Φ2×25	开口销 Φ2×25	1	
5	2803122-036	Bumper head of compensator for braking	防撞头	2	
6	2803121-036	Balance bracket	平衡器	1	
7	2803125-036	Thickening nut M8	半圆头螺母	1	
8	2807320-017	Brake cable assembly, RH	右驻车制动软轴总成	1	
9	2807310-017	Brake cable assembly, LH	左驻车制动软轴总成	1	
10	Q5100825	Pin M8×25	销钉 M8×25	1	
11	Q40108	Black nickel gasket M8	平垫圈 M8	1	
12	Q5000225	Split pin Φ2×25	开口销 Φ2×25	1	
13	2802100-007	Assembly of brake	左后制动器总成	1	
14	Q340B08	Nut M8	1 型六角螺母 M8	1	
15	Q40108	Black nickel gasket M8	平垫圈 M8	1	
16	Q40208	Black nickel big gasket M8	大垫圈 M8	1	
17	2803116-036	Compression spring	大压簧	1	
18	2803118-036	Limit retainer of balancer	制动推杆轴管	1	
19	2803119-036	Protection cover	衬套--制动螺杆	1	
20	2803117-108	Brake bolt	制动螺杆	1	
21	2803115-036	Furcated arm	叉形臂	1	
22	Q150B1040	Bolt M1×4	外六角头螺栓 M10*40 P1.5	1	
	Q40110	Gasket M1	平垫圈 M10	1	
23	5111011-098	Brake light bracket	制动灯开关安装支架	1	
24	Q40310	Gasket spring M1	弹垫圈 M10	1	
	Q40110	Gasket M1	平垫圈 M10	1	
	Q40310	Gasket spring M1	1 型六角头螺母 M10 P1.5	1	
25	3127010-001	Brake light switch	制动灯开关	1	
26	Q350B08	Hexad nut M8	六角薄螺母 M8	2	自带

## 2-3-2 Rear Brake Assembly (后轮机械鼓式制动器)

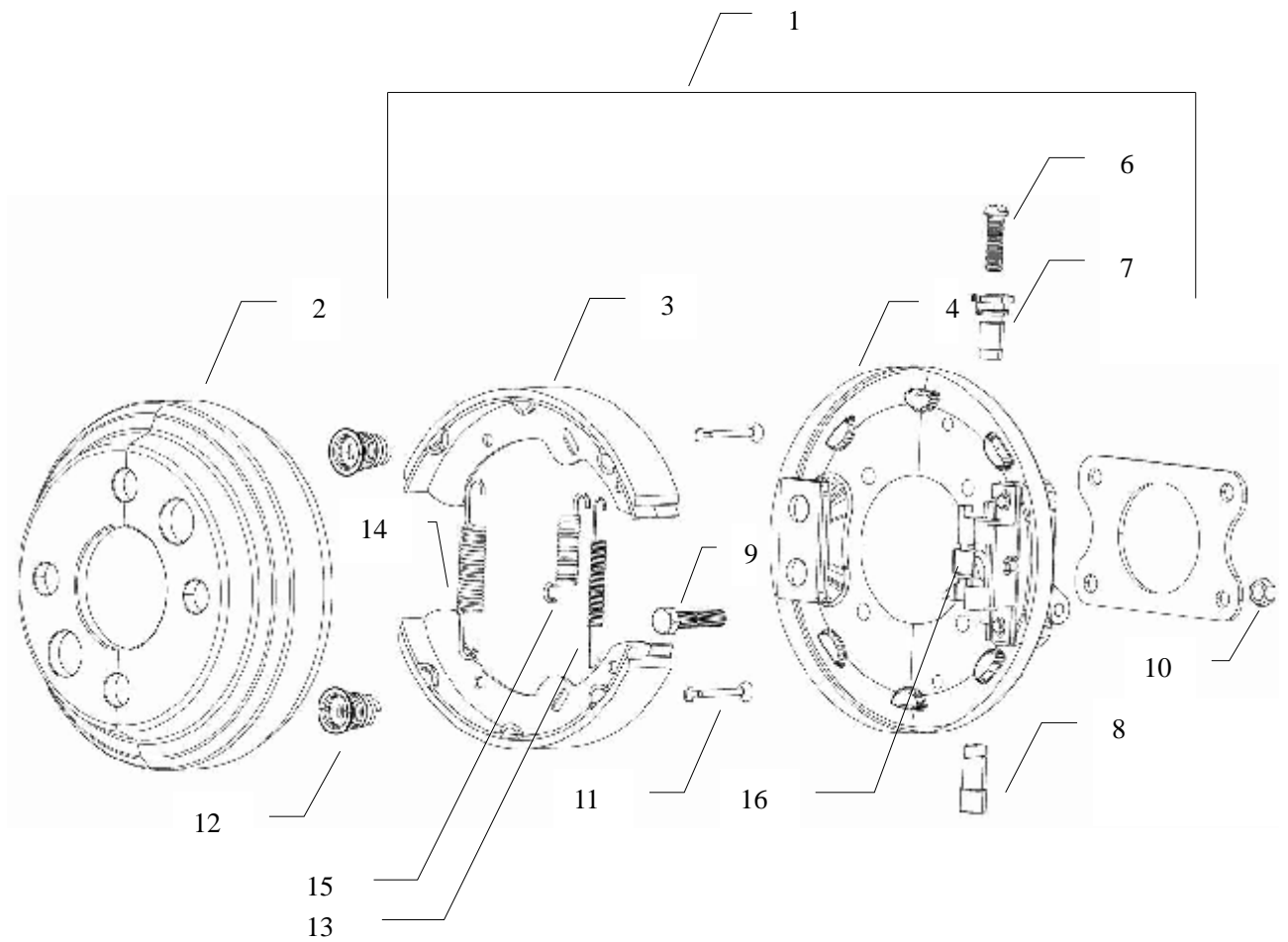

## Rear Brake Assembly (后轮机械鼓式制动器)

Item	Part No	Description	中文名称	Qty	Remark
1	2802200-007	Rear Brake assembly RH(include item 3-16)	右后制动器总成	1	06 年加此编码
	2802100-007	Rear Brake assembly LH(include item 3-16)	左后制动器总成	1	06 年加此编码
2	2802210-007	Rear brake drum	后制动鼓	2	06 年加此编码
3	2802110-007	Brake shoe assembly	刹车片	2	06 年加此编码
4		Motherboard assembly	制动蹄块底座	2	供货商编 号
6		Adjusting screw	左调整杆	1	供货商编 号
		Adjusting screw	右调整杆	1	供货商编 号
7		Ratchet wheel	左棘轮	1	供货商编 号
		Ratchet wheel	右棘轮	1	供货商编 号
8		Mandril head	顶杆头	2	供货商编 号
9	Q150B0825	Bolt M8×25	六角头螺栓 M8×25	8	
10	Q32608	Self-lock nut M8	2 型非金属嵌件 六角锁紧螺母 M8	8	
11		Bearing peg	支承销	4	供货商编 号
12	HX8060A-35072001	Arrester limiting spring and base	限位弹簧及座	4	供货商编 号
13		Upside return spring	上回位弹簧	2	供货商编 号
14		Underside return spring	下回位弹簧	2	供货商编 号
15		Adjusting spring	调整簧	2	供货商编 号
16		Dialing clip	左拨片	1	供货商编 号
		Dialing clip	右拨片	1	供货商编 号

### 3. Suspension (悬架系统)

#### 3-1 Front suspension, hydraulic brake(前轮液压鼓式制动器前悬)

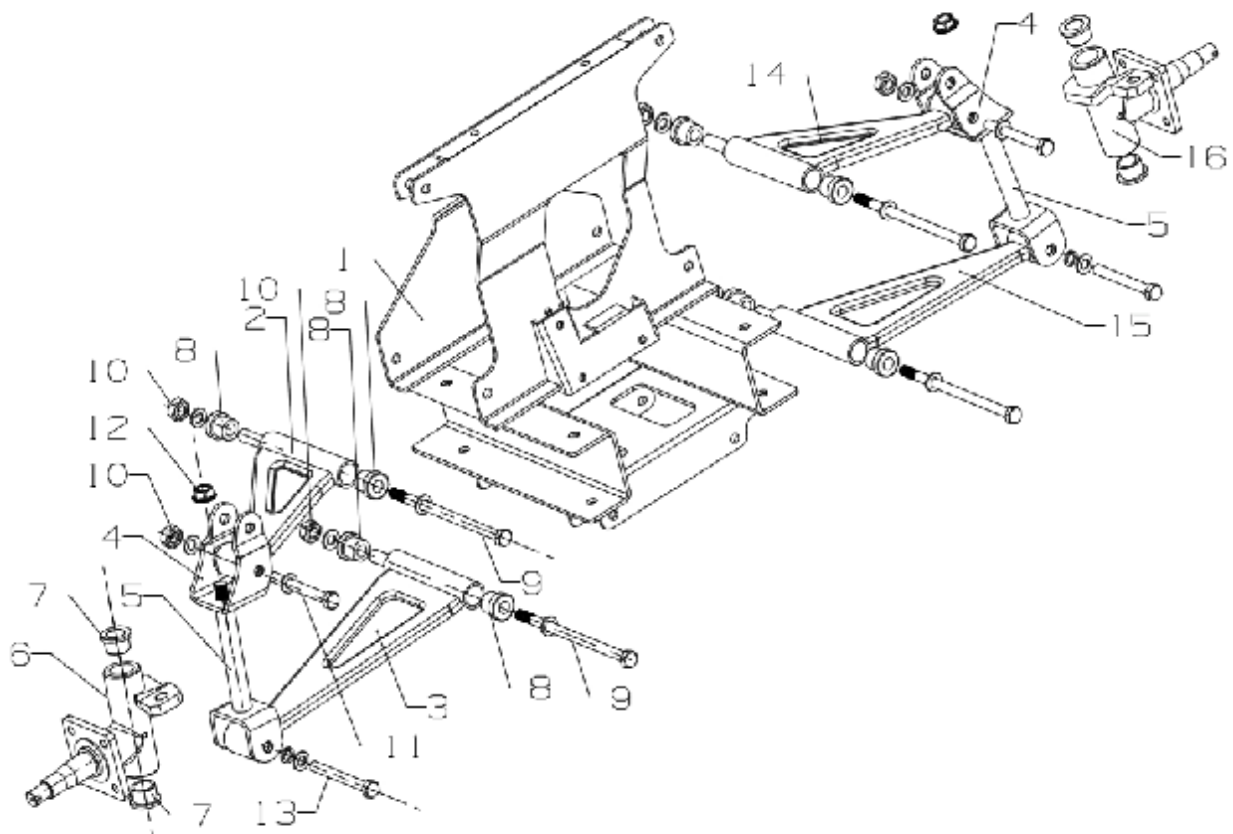

### Front suspension, hydraulic brake(前轮液压鼓式制动器前悬)

Item	Part No	Description	中文名称	Qty	Remark
1	2500100-107	Front suspension frame assembly	前悬架总成	1	
2	2503210-107	Front upper swing arm, RH	右前上摆臂	1	
3	2503410-107	Front lower swing arm, RH	右前下摆臂	1	
4	2302112-029	Lower support of front shock absorber	前减震器下安装支架	2	
5	2302120-029	Main pin shaft	主销轴	2	
6	2302211-029	Steering knuckle, RH	右前转向节	1	
7	2302113-029	Copper bushing	铜套	4	
8	2503422-107	Bushing of front swing arm	前摆臂突肩衬套	8	尼龙
9	2503423-107	Bolt of front swing arm	前摆臂螺栓	4	M10 P1.25 L171
	Q40110	Washer M10	平垫圈 M10	4	
10	Q40110	Washer M10	平垫圈 M10	6	
	Q33210	Hexad lock nut M10	2 型全金属六角锁紧螺母 M10 P1.5	6	
11	Q150B1080	Out hexad bolt M10x80	外六角头螺栓 M10*80 P1.5	2	
12	Q32012	Hexad flange nut M12	六角法兰面螺母 M12 P1.5	2	
13	Q150B1080	Out hexad bolt M10x80	外六角头螺栓 M10*80 P1.5	1	
14	2503110-107	Front upper swing arm, LH	左前上摆臂	1	
15	2503410-107	Front lower swing arm, LH	右前下摆臂	1	
16	2302111-029	Steering knuckle, LH	左前转向节	1	

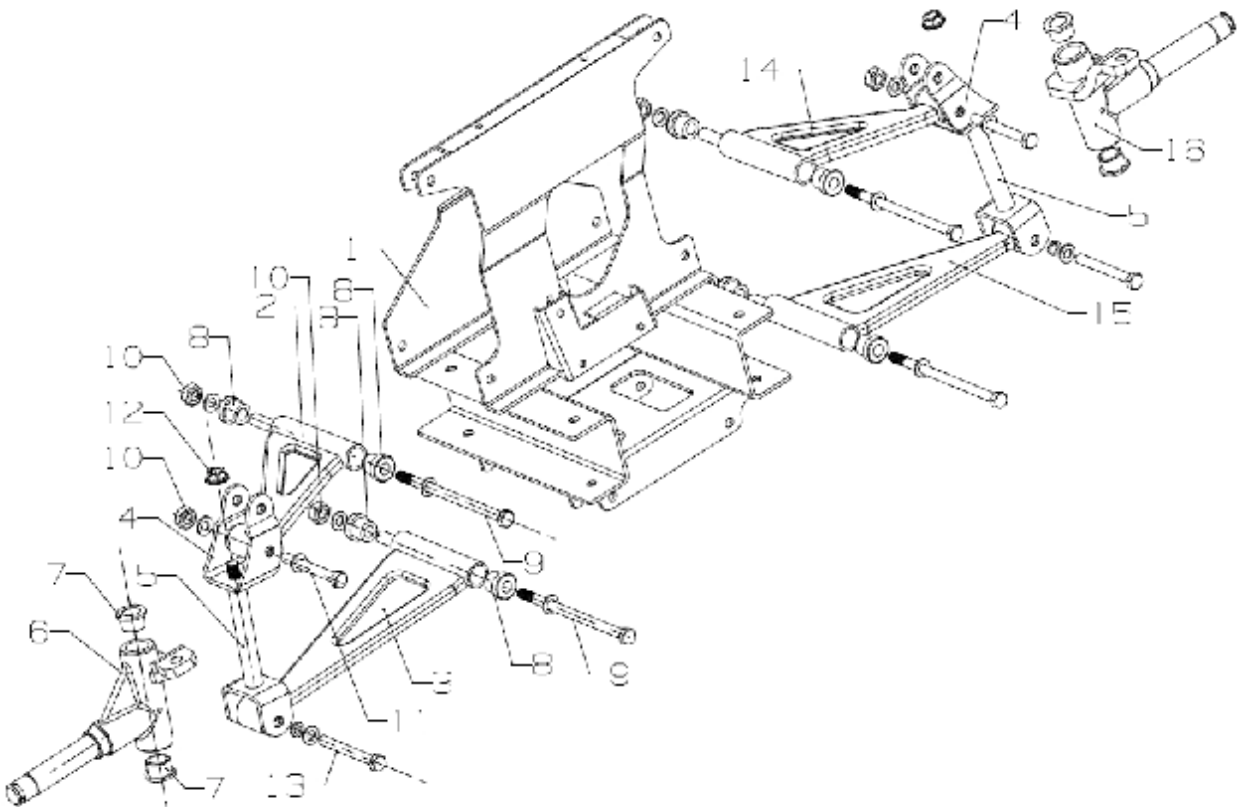
**3-2 Front suspension, mechanical brake, optional (前轮机械前悬, 选配)**

**Front suspension, mechanical brake, optional (前轮机械前悬, 选配)**

Item	Part No	Description	中文名称	Qty	Remark
1	2500100-107	Front suspension frame assembly	前悬架总成	1	
2	2503210-107	Front upper swing arm, RH	右前上摆臂	1	
3	2503410-107	Front lower swing arm, RH	右前下摆臂	1	
4	2302112-029	Lower support of front shock absorber	前减震器下安装支架	2	
5	2302120-029	Main pin shaft	主销轴	2	
6	2302211-030	Steering knuckle, RH	右前转向节	1	
7	2302113-029	Copper bushing	铜套	4	
8	2503422-107	Bushing of front swing arm	前摆臂突肩衬套	8	尼龙
9	2503423-107	Bolt of front swing arm	前摆臂螺栓	4	M10 P1.25 L171
	Q40110	Washer M10	平垫圈 M10	4	
10	Q40110	Washer M10	平垫圈 M10	6	
	Q33210	Hexad lock nut M10	1 型全金属六角锁紧螺母 M10 P1.5	6	
11	Q150B1080	Out hexad bolt M10x80	外六角头螺栓 M10*80 P1.5	2	
12	Q32012	Hexad flange nut M12	六角法兰面螺母 M12 P1.5	2	
13	Q150B1080	Out hexad bolt M10x80	外六角头螺栓 M10*80 P1.5	1	
14	2503110-107	Front upper swing arm, LH	左前上摆臂	1	
15	2503410-107	Front lower swing arm, LH	右前下摆臂	1	
16	2302111-030	Steering knuckle, LH	左前转向节	1	

### 3-3 Front Hub (前轮毂)

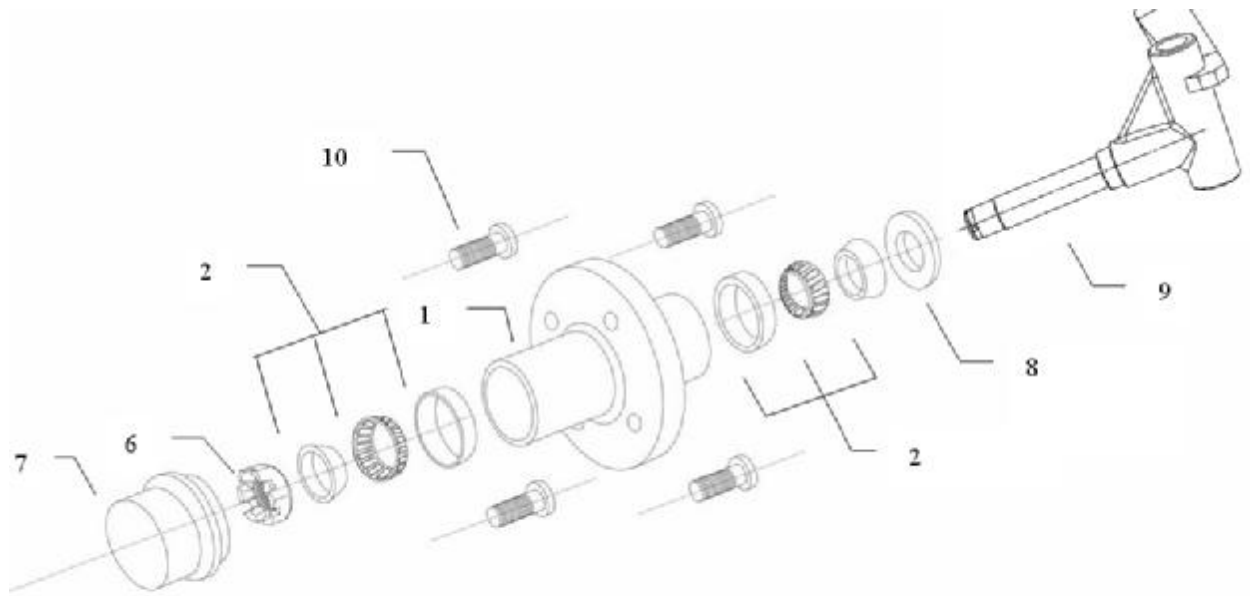

此为左件，右件与此对称

### Front Hub (前轮毂)

Item	Part No	Description	中文名称	Qty	Remark
1	2600111-036	Front hub	轮毂	2	
2	L44643	Bearing	轴承	4	
6	Q38324	Slotted nut M24	2 型六角开槽螺母 —细牙 M24	2	
7	2600114-036	Hub cap	大轴端盖	4	镀铬
8	2600113-036	Oil seal	油封	2	
9	2302111-030	Steering knuckle, LH	左前转向节	1	
	2302211-030	Steering knuckle, RH	右前转向节	1	
10	2600011-012	Tyre bolt M12×45	前轮螺栓	8	



## 3-4 Front Suspension (前悬架总成)

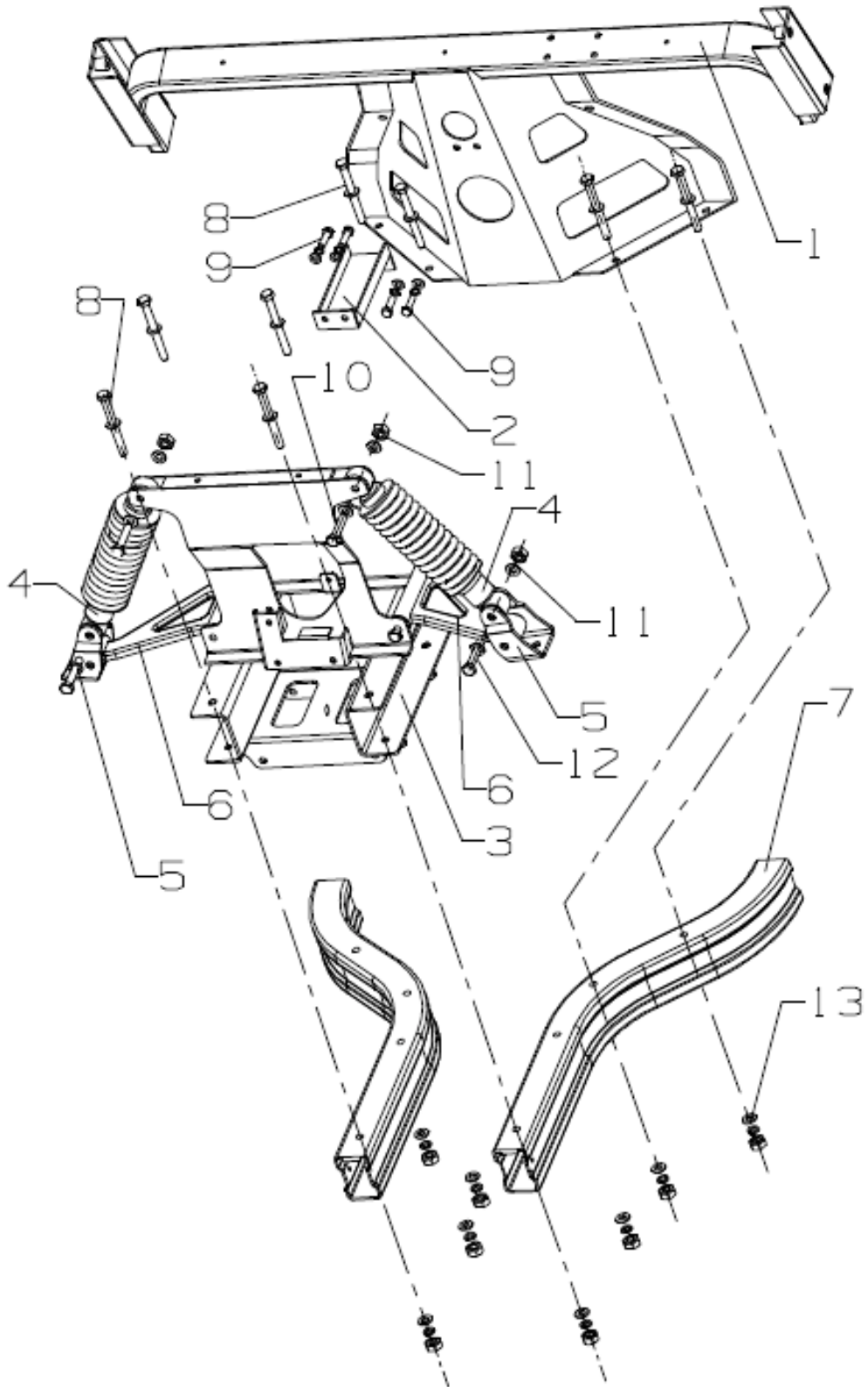

### Front Suspension (前悬架总成)

Item	Part No	Description	中文名称	Qty	Remark
1	5301100-107	Front trim bracket	前围支架总成	1	
2	5101610-097	Front trim bracket support	前围支架总成支撑件	1	
3	2500100-107	Front suspension frame assembly	前悬架总成	1	
4	2501000-017	Front helix spring with shock absorber	前螺旋弹簧带减震器总成	2	
5	2302112-029	Front shock absorber lower bracket	前减震器下安装支架	2	
6	2503110-107	Front upper swing arm, LH	左前上摆臂	1	
	2503210-107	Front upper swing arm, RH	右前上摆臂	1	
7	5101000-097	Frame assembly	车架总成	1	
8	Q150B10100	Out hexad bolt M10x100	外六角头螺栓 M10*100 P1.5	8	
	Q40110	Washer	平垫圈 M10	8	
9	Q150B0825	Bolt M8x25	外六角头螺栓 M8*25	4	
	Q40310-304	Gasket spring M8	弹垫圈 M8	4	
	Q40110-304H	Black nickel flat washer	平垫圈 M8	4	
10	Q150B1050	Hex head bolt M10x50	外六角头螺栓 M10*50 P1.5	2	
	Q40110	Washer M10	平垫圈 M10	2	
11	Q33210	Hexad lock nut M10	2型全金属六角锁紧螺母 M10 P1.5	2	
	Q40110	Washer M10	平垫圈 M10	2	
12	Q150B1065	Out hexad bolt M10x65	外六角头螺栓 M10*65 P1.5	2	
	Q40110	Washer M10	平垫圈 M10	2	
13	Q340B10	Nut M10	1型六角螺母 M10 P1.5	8	
	Q40310	Gasket spring M10	弹垫圈 M10	8	
	Q40110	Washer M10	平垫圈 M10	8	

### 3-5 Rear Suspension (后悬架总成)

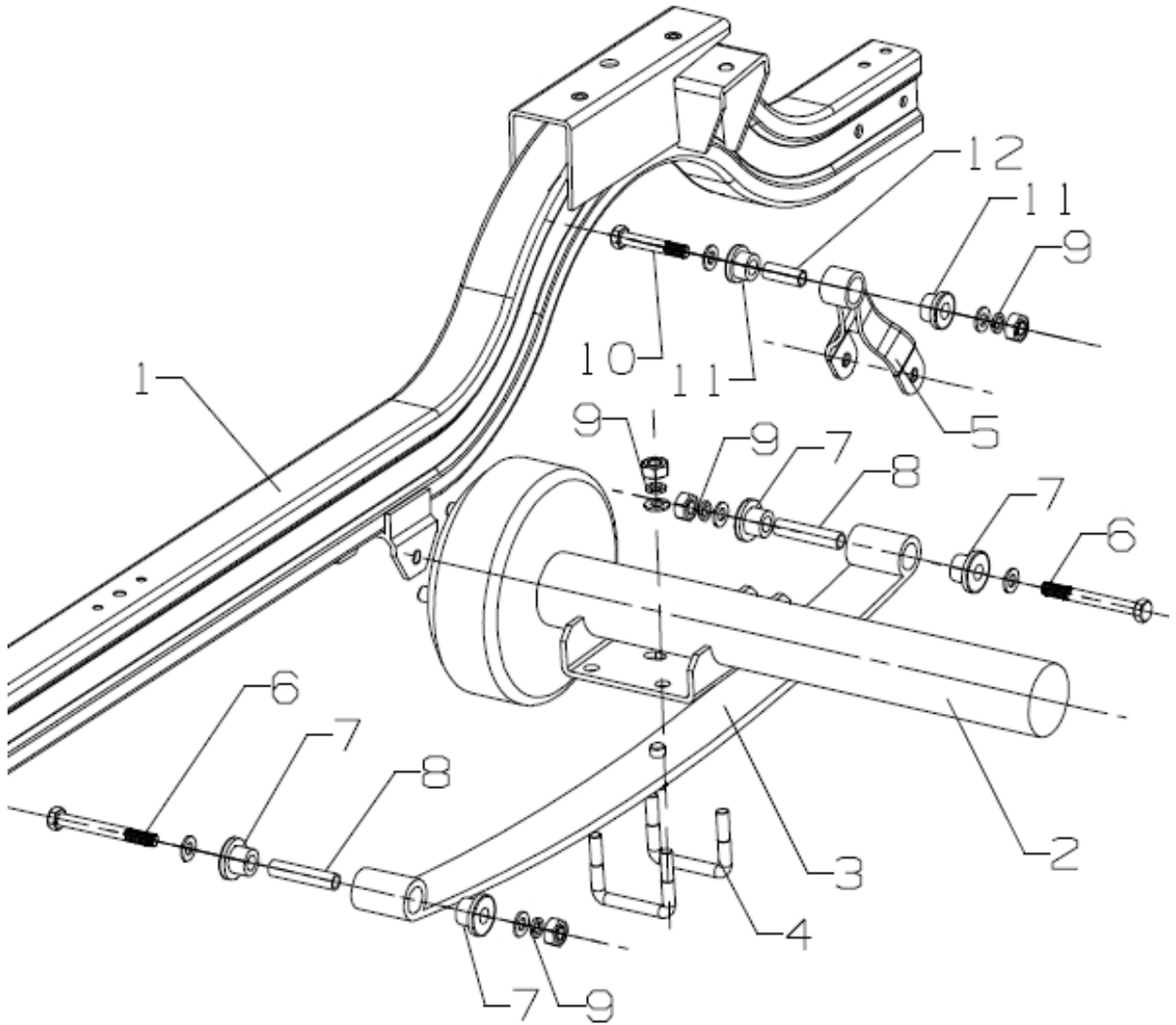

## Rear Suspension (后悬架总成)

Item	Part No	Description	中文名称	Qty	Remark
1	5101000-097	Frame assembly	车架总成	1	
2	2400000-038	Rear axle assembly	后桥总成	1	
3	2508000-024	Rear leaf spring	后悬架弹簧总成	2	
4	2509111-107	U bolt for rear leaf spring	后板簧 U 形螺栓	4	
5	2509120-107	Rear support of rear leaf spring	板簧后支架	2	
6	2509112-036	Flange bolt M10	后板簧凸肩螺栓 M10 L90 P1.5	4	
7	2509115-036	Bush	后板簧突肩护套 (薄)	8	
8	2509113-107	Bushing	后板簧隔离套	4	
9	Q40110	Washer M10	平垫圈 M10	8	
	Q40310	Gasket spring M10	弹垫圈 M10	8	
	Q340B10	Hexad nut M10	1 型六角螺母 M10 P1.5	8	
10	Q150B1070	Flange bolt M10x70	板簧后支架突肩螺 栓 M10*70 P1.5	2	
	Q40110	Washer M10	平垫圈 M10	2	
11	2509131-107	Bush (short)	后板簧突肩护套 (短)	4	
12	2509132-107	Bushing	板簧后支架隔离套	2	

### 3-6 Rear Shock Absorber (后减震器)

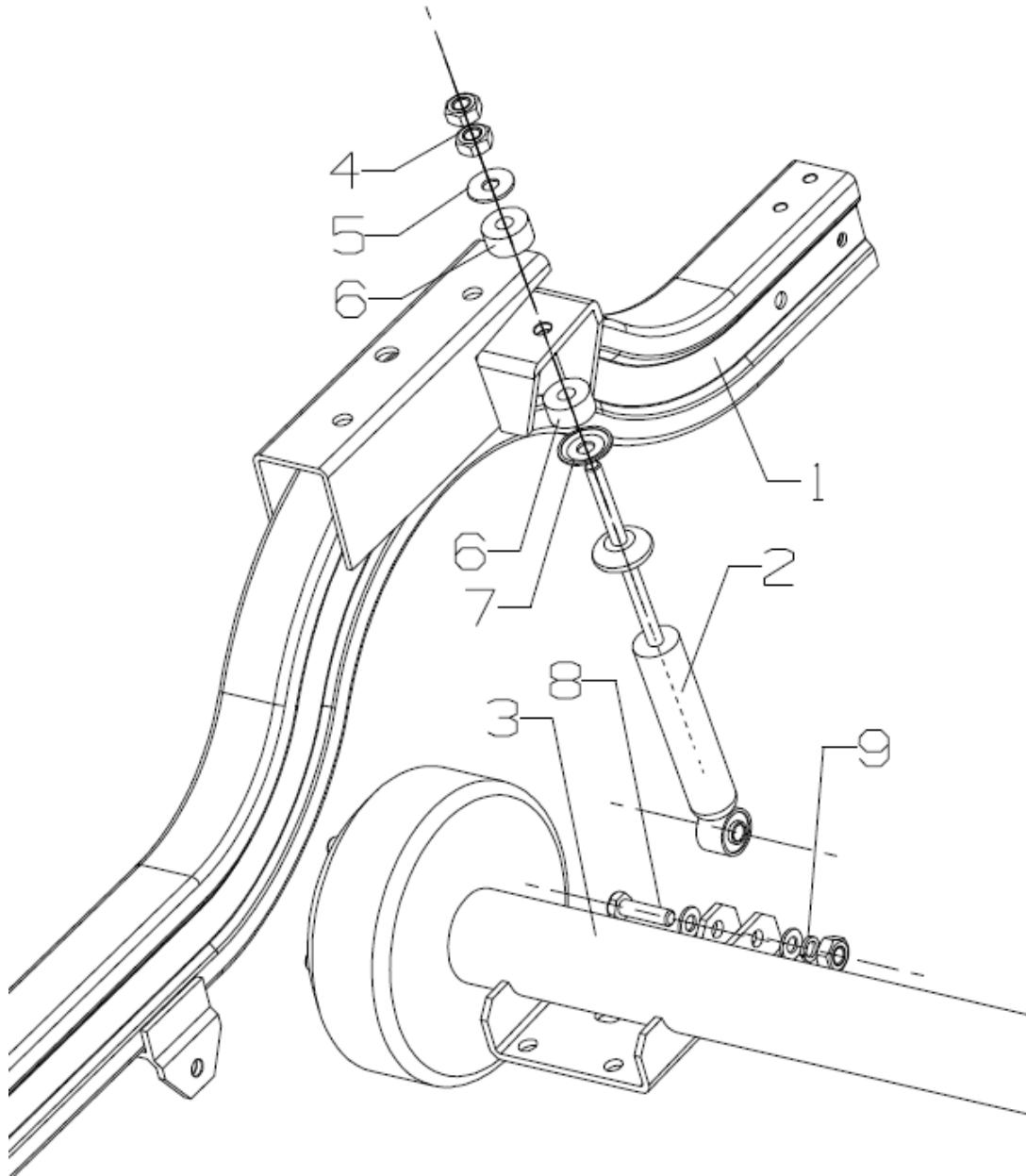

## Rear Shock Absorber (后减震器)

Item	Part No	Description	中文名称	Qty	Remark
1	5101000-097	Frame assembly	车架总成	1	
2	2511100-007	Rear shock absorber	后减震器总成	2	
3	2400000-038	Rear axle assembly	后桥总成	1	
4		Nut M10	螺母 M10×1	4	
5		Inner retainer (2)	垫圈	2	
6		Upper cushion	橡胶衬套	4	
7		Inner retainer (2)	垫圈	2	
8	Q150B1055	zinc hexagon bolt M8×2	外六角头螺栓 M10*55 P1.5	2	
	Q40110	Washer M10	平垫圈 M10	2	
9	Q340B10	Nut M10	1 型六角螺母 M10 P1.5	2	
	Q40310	Gasket spring M10	弹垫圈 M10	2	
	Q40110	Washer M10	平垫圈 M10	2	

## 4. Rear Axle(车桥)

### 4-1 Rear axle assembly(后桥总成)

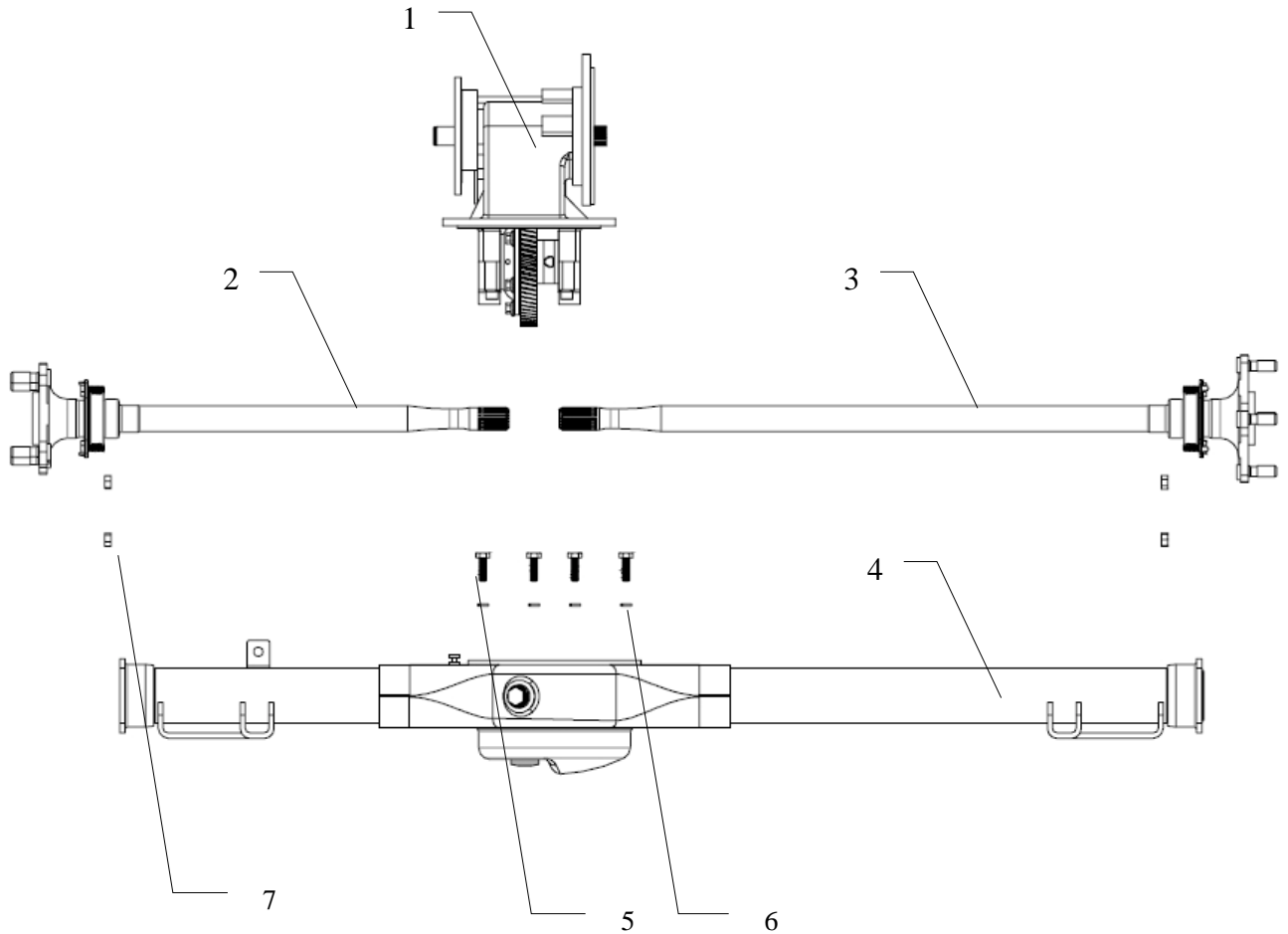

### Rear axle assembly(后桥总成)

Item	Part No	Description	中文名称	Qty	Remark
1	2403100-038	Reducer assembly	主减速器总成	1	
2	2402200-038	Half shaft, RH	右半轴	1	
3	2402100-038	Half shaft, LH	左半轴	1	
4	2401100-038	Rear axle shell	后桥桥壳	1	
5	Q150B0825	Bolt M8×25	外六角头螺栓 M8*25	8	
6	Q40308	Black nickel gasket spring M8	弹垫圈 M8	8	
7	Q340B08-304H	Black nickel operculiform nut M8	1型六角螺母 M8	8	

## 4-2 Half Axle Assembly (半轴)

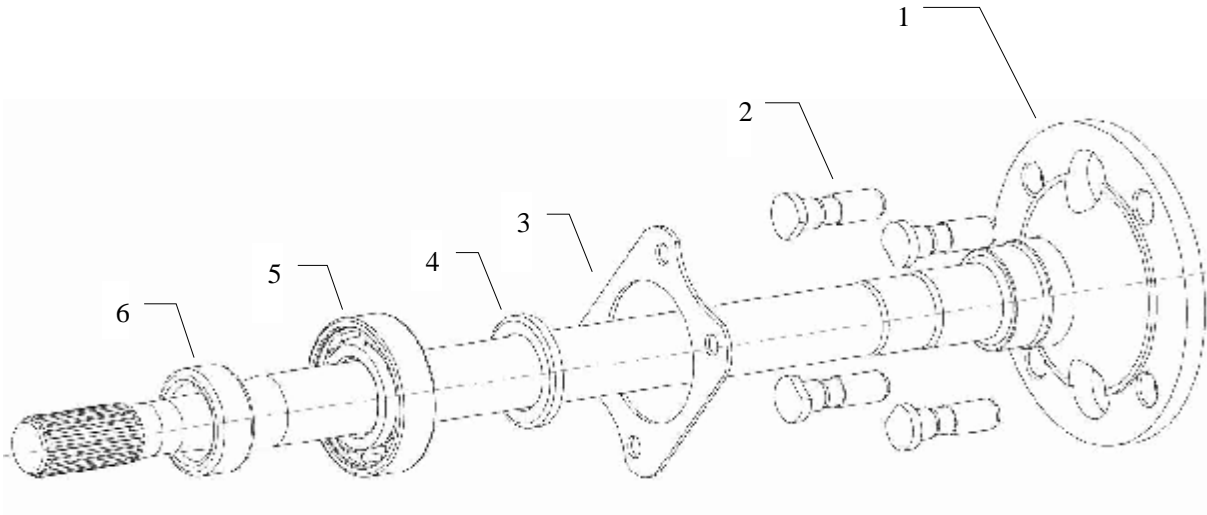

### Half Axle Assembly (半轴)

Item	Part No	Description	中文名称	Qty	Remark
1	2402100-008	Left half axle	左半轴	1	供应商编号
	2402200-008	right half axle	右半轴	1	
2		Tyre bolt M12×45	后轮螺栓	8	
3	2401009-EG2024-000	Half shaft bearing cover	半轴轴承压盖	2	供应商编号
4	9010007-06206-001	Inner shield ring	内挡圈	2	供应商编号
5	6206	Bearing 6206-Z	轴承 6206-Z	2	供应商编号
6	9010007-06206-000	Bearing fixation cover	外挡圈	2	供应商编号



### 4-3 Reducer Assembly (主减速器(19 齿)总成)

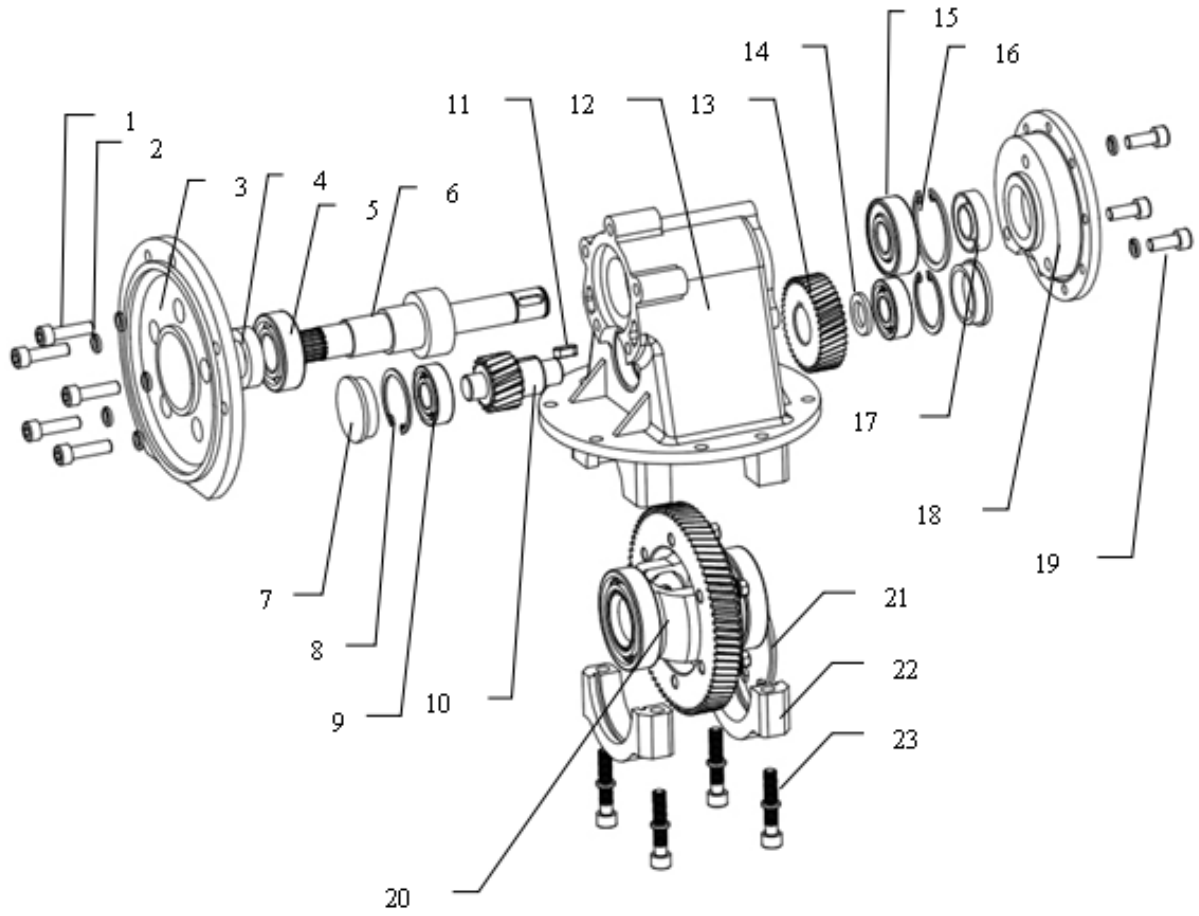

### Reducer Assembly (主减速器总成)

Item	Part No	Description	中文名称	Qty	Remark
1	Q218B0830	Hexad column head screw M8x30	内六角圆柱头螺钉 M8*30	5	
2	Q40308	Black nickel gasket spring M8	弹垫圈 M8	5	
3		Flange	小圆联接法兰	1	
4		Oil seal 25x40	油封 25*40	1	
5		Bearing 6205	轴承 6205	1	
6	2403112-038	Gear shaft I	齿轮轴 I	1	12.76
	2403112-040	Gear shaft I	齿轮轴 I	1	10.26
7		Block	堵头	1	
8		Block ring 40	挡圈 40	2	
9		Bearing 6203	轴承 6203	2	
10	2403114-033	Gear shaft II	齿轮轴 II	1	12.76
	2403114-034	Gear shaft II	齿轮轴 II	1	10.26
11		Key 6x16	键 6*16	1	
12		Reducer housing	减速器壳体	1	
13		Gear of shaft II	II 轴齿轮	1	
14		Gasket spring of shaft II	II 轴垫圈	1	
15		Bearing 6304	轴承 6304	1	
16		Block ring 52	挡圈 52	1	
17		Oil seal 20x40	油封 20*40	1	
18		Connecting flange	联接法兰盘	1	
19	Q218B0820	Inner hexad column head screw M8x20	内六角圆柱头螺钉 M8*20	3	
20	2403200-033	Differential assembly	差速器总成	1	
21		Block ring 68	挡圈 68	1	
22		Differential support bearing cover	差速器支座轴承盖	2	
23	Q218B0845	Inner hexad column head screw M8x45	内六角圆柱头螺钉 M8*45		

## 4-4 Differential (差速器总成)

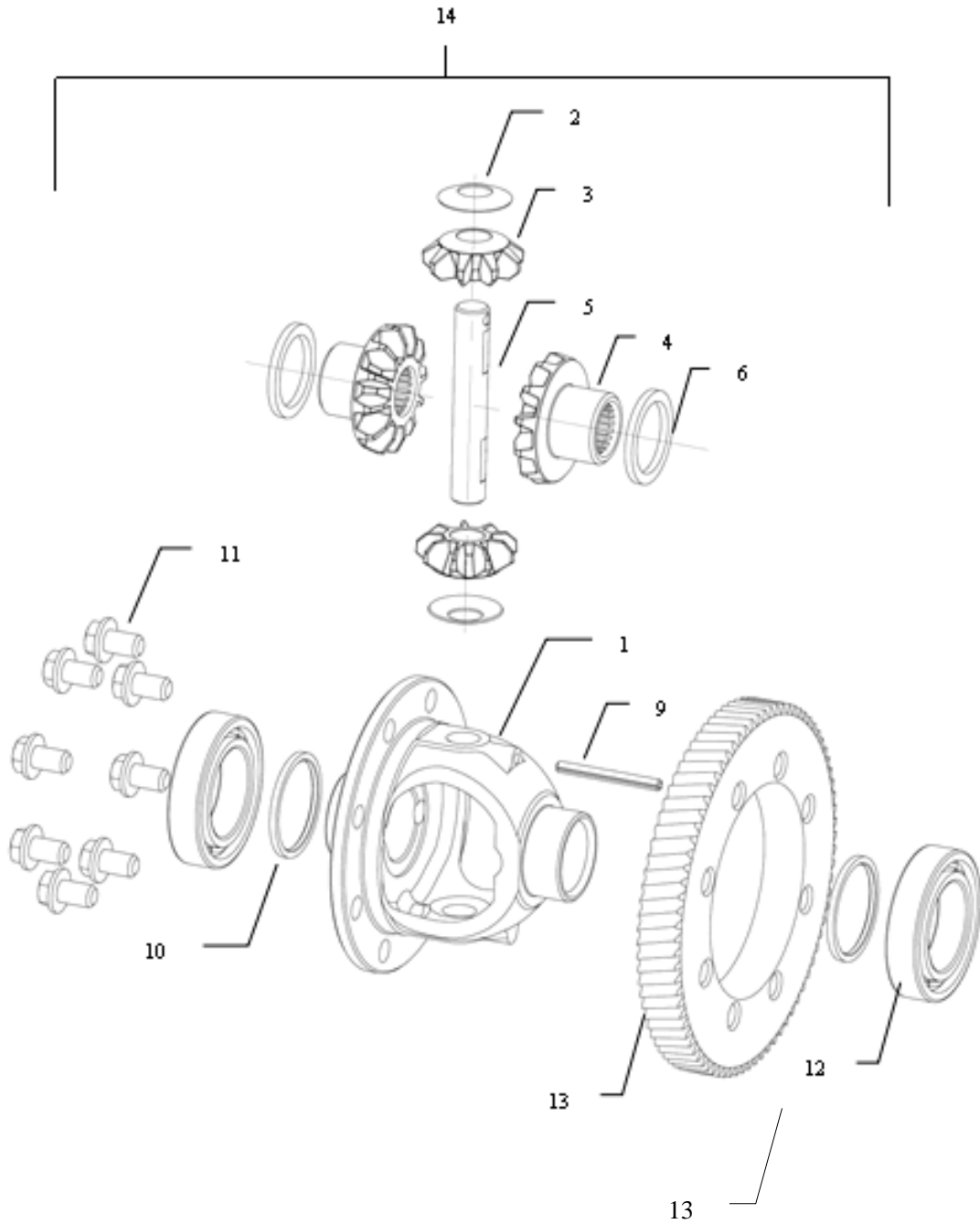

**Differential (差速器)**

Item	Part No	Description	中文名称	Qty	Remark
1		Differential housing	差速器壳	1	
2		Spheroidal thrust washer	球型止推垫圈	1	
3		Planetary gear	行星齿轮	2	
4		Axle shaft gear	半轴齿轮	2	
5		Planetary gear shaft	行星齿轮轴	1	
6		Adjusting gasket	调整垫片	2	
9		Pin 5×45	销 5×45	1	
10		Washer	垫圈	2	
11		Driving bevel gear screw	驱动锥齿轮螺钉	6	
12		Bearing 6008	轴承 6008	2	
13		Big gear	大轮	1	
14	2403200-033	Differential assembly	差速器总成	1	

**Rear Axle Assembly**

Item	Part No	Description	中文名称	Qty	Remark
1	2400000-038	Rear axle assembly, 12.76 gear ratio, hydraulic	后桥总成	1	12.76 速比, 液压、电磁刹车
2	2400000-039	Rear axle assembly, 12.76 gear ratio, mechanical	后桥总成	1	12.76 速比, 机械、电磁刹车
3	2400000-040	Rear axle assembly, 10.26 gear ratio, hydraulic	后桥总成	1	10.26 速比, 液压、电磁刹车
4	2400000-041	Rear axle assembly, 10.26 gear ratio, hydraulic	后桥总成	1	10.26 速比, 机械、电磁刹车

## 5. Steering system(转向系统)

### 5-1 Steering Wheel Assembly (方向盘总成)

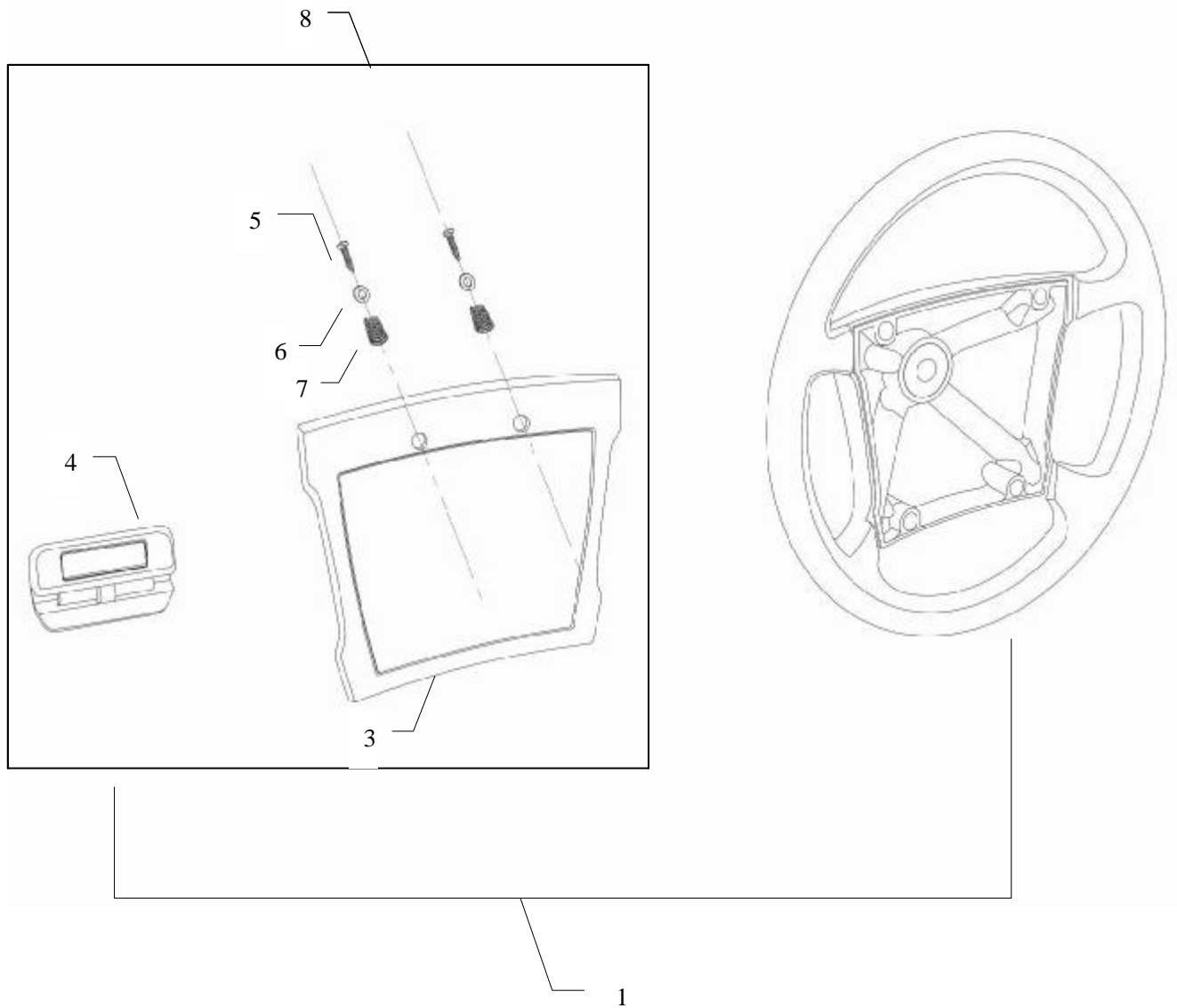

## Steering Wheel Assembly (方向盘总成)

Item	Part No	Description	中文名称	Qty	Remark
1	2702100-007	Steering wheel assembly (plastic)	方向盘总成	1	
	2702100-006	Steering wheel assembly (timber)	方向盘总成	1	桃木选装件
3		Steering wheel cover	方向盘盖	1	包含 4~8
4		Score board folder	记分夹	1	
5		Self-tapping screw	自攻螺钉	2	
6		Gasket	平垫圈	2	
7		Spring	弹簧	2	
8		Score board folder assembly	记分夹总成	1	

## 5-2 Steering Shaft Assembly (转向上轴管总成)

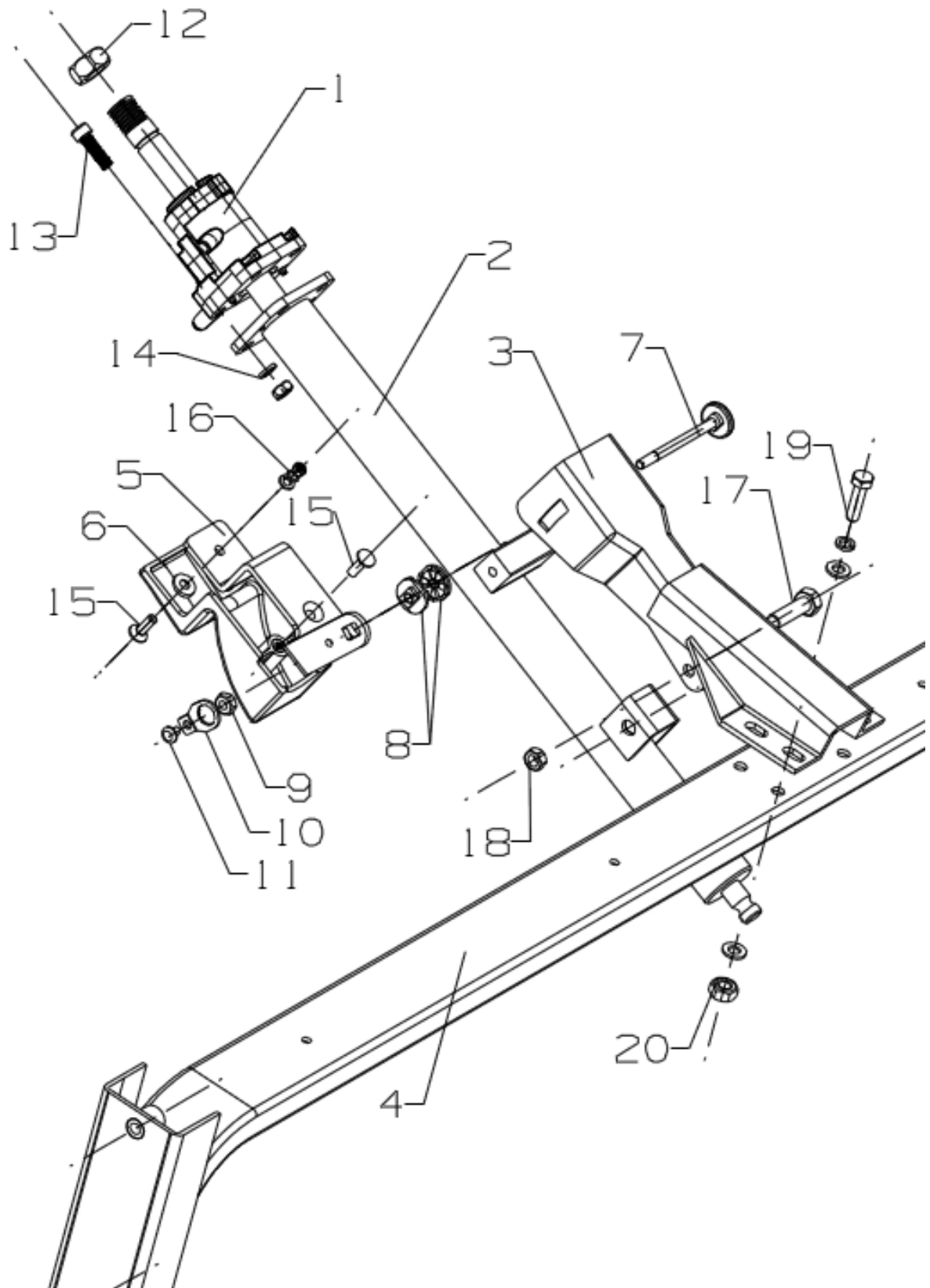

## Steering Shaft Assembly (转向上轴管总成)

Item	Part No	Description	中文名称	Qty	Remark
1	2705010-006	Ignition support base	点火锁安装座	1	
2	2702200-107	Upper steering column	转向上轴管总成	1	
3	2702310-107	Bracket for upper steering column	转向上轴管安装支架总成	1	
4	5301100-107	Front trim support assembly	前围支架总成	1	
5	2702324-107	Adjust handle	调节手柄	1	
6	2702330-107	Steering column adjust handle	转向管柱调节把手	1	
7	2702322-107	Pin shaft	销轴	1	
8	2702323-107	Separator	分离器	1	
9	Q33206	Hexad lock nut	2型全金属六角锁紧螺母	1	
10	2702325-107	Firmware	紧固件	1	
11	Q2140508	Cross recessed pan head tapping screw, color zinc	十字槽盘头螺钉 M5 L8	1	
12	Q32624	Hex head lock nut M24	2型非金属嵌件六角锁紧螺母 M24	1	
13	Q218B0825	Inner hexad column head screw M8	内六角圆柱头螺钉 M8 L25	4	
14	Q340B08-304H	Black nickel operculiform nut M8	1型六角螺母 M8	4	
	Q40308	Black nickel gasket spring M8	弹垫圈 M8	4	
15	Q2540616	Cross slot deep head color zinc bolt M6x16	十字槽沉头螺钉 M6*16	2	
16	Q40106	Black nickel gasket M6	平垫圈 M6	1	
	Q40306	Black nickel gasket spring M6	弹垫圈 M6	1	
	Q340B06-304H	Nut M6	1型六角螺母 M6	1	
17	2702321-107	Flange bolt	突肩螺栓	1	
18	Q32608	Black nickel operculiform nut M8	2型非金属嵌件六角锁紧螺母 M8	1	
19	Q150B0860	zinc hexagon bolt M8×60	外六角头螺栓 M8*60	4	
	Q40308	Black nickel gasket spring M8	弹垫圈 M8	4	
	Q40108	Black nickel gasket M8	平垫圈 M8	4	
20	Q40108	Black nickel gasket M8	平垫圈 M8	4	
	Q340B08-304H	Black nickel operculiform nut M8	1型六角螺母 M8	4	



5-3 Redirector Assembly (转向器总成)

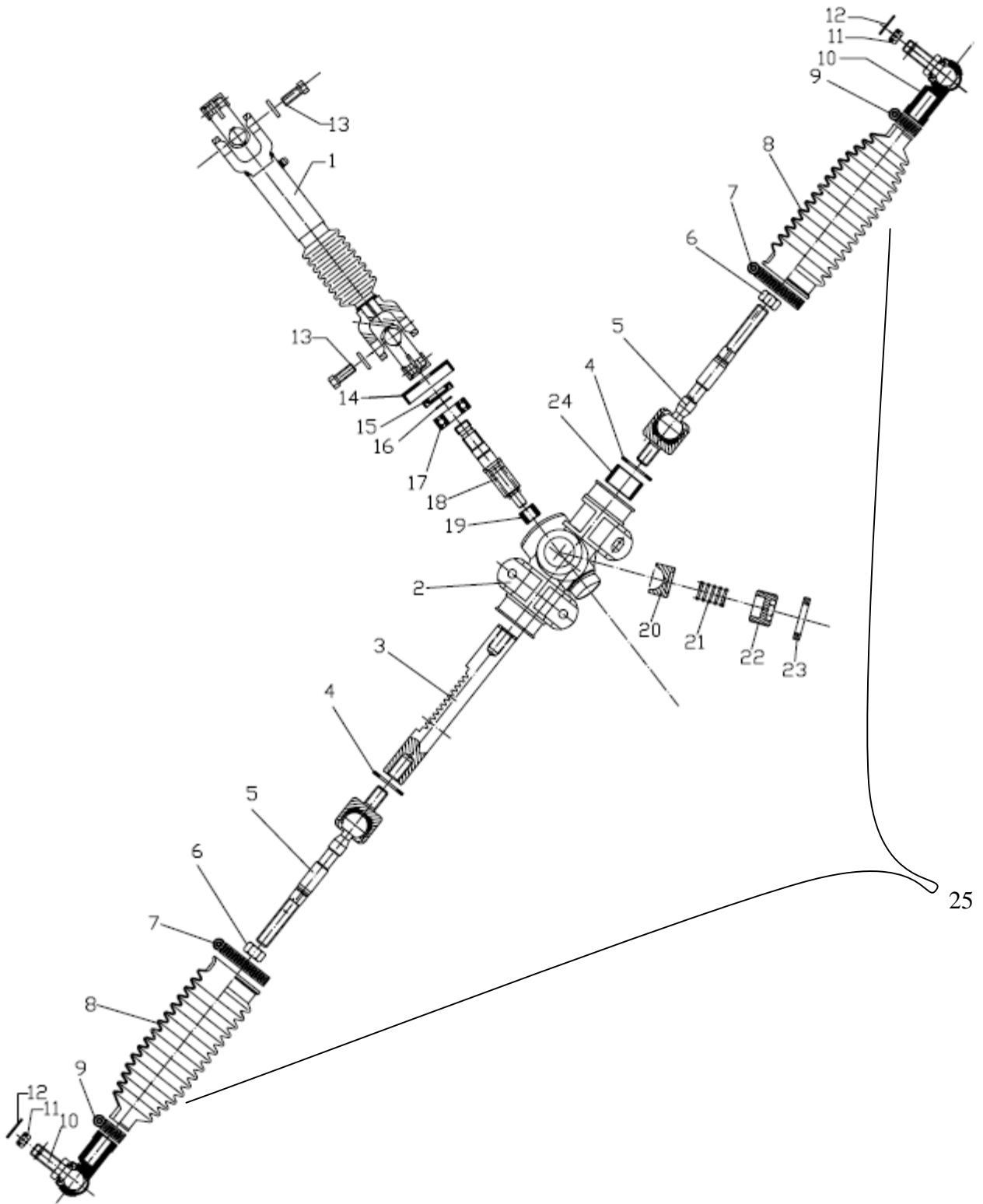

### Redirector Assembly (转向器总成)

Item	Part No	Description	中文名称	Qty	Remark
1	2704300-019	Lower steering column	转向下轴	1	
2		Housing	壳体	1	
3		Rack	齿条	1	
4		Gasket ring	止动垫圈	2	
5	2701120-015	Steering drag rod	转向器直拉杆	2	
6		Hexad nut M12x1.25	1 型六角螺母 M12*1.25	2	
7		Hoop 35-51	喉箍 35-51	2	
8	2701111-015	Dustproof cover of steering box	转向器防尘套	2	
9		Hoop 18-28	喉箍 18-28	2	
10	2701130-015	Ball head of steering drag rod	转向器直拉杆球头	2	
11	Q381C12	Slotted nut M12	1 型六角开槽螺母 —细牙 M12	2	
12	Q5000225	Split pin $\Phi 2 \times 25$	开口销 $\Phi 2 \times 25$	2	
13	Q150B1250	zinc hexagon bolt M8 $\times$ 2	六角头螺栓 M8 $\times$ 25	2	
	Q40308	Black nickel gasket spring M8	弹垫 M8	2	
14		Dustproof cover	机头防尘罩	1	
15		Oil seal 35x15x7	骨架油封	1	$\Phi 35 * \Phi 15 * 7$
16		Block ring $\Phi 15$	轴用挡圈	1	$\Phi 15$
17	6202RS	Bearing	轴承	1	
18		Pinion	小齿轮	1	
19		gear bearing	齿轮轴承	1	
20		rack support	齿条支承	1	
21		Spring	弹簧	1	
22		Adjust block	调整螺塞	1	
23		Lock nut	锁紧螺母	1	
24		rack bushing	齿条衬套	1	
25	2701100-017	Redirector	转向器	1	

## 6. Wheel(车轮)

### 6-1 Aluminum rim and Tyre (铝圈车轮)

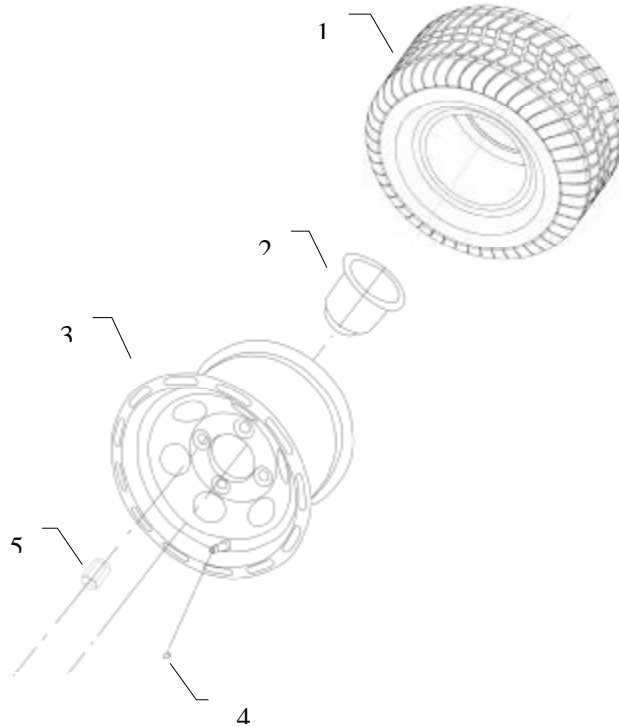

### Aluminum rim and Tyre (铝圈车轮)

Item	Part No	Description	中文名称	Qty	Remark
1	2602011-013-01	Tyre 205X50-10 Emark	轮胎	4	
2	2600114-036	Hub cap	大轴端盖	4	
3	2601100-016	Aluminum rim 10*6	铝圈	4	
4	2601210-004	Tyre valve	气门嘴	4	
5	2600012-012	Wheel nut	轮胎螺母	16	

## 7. Body parts(覆盖件部分)

### 7-1 Front body, Dashboard (前罩、仪表台)

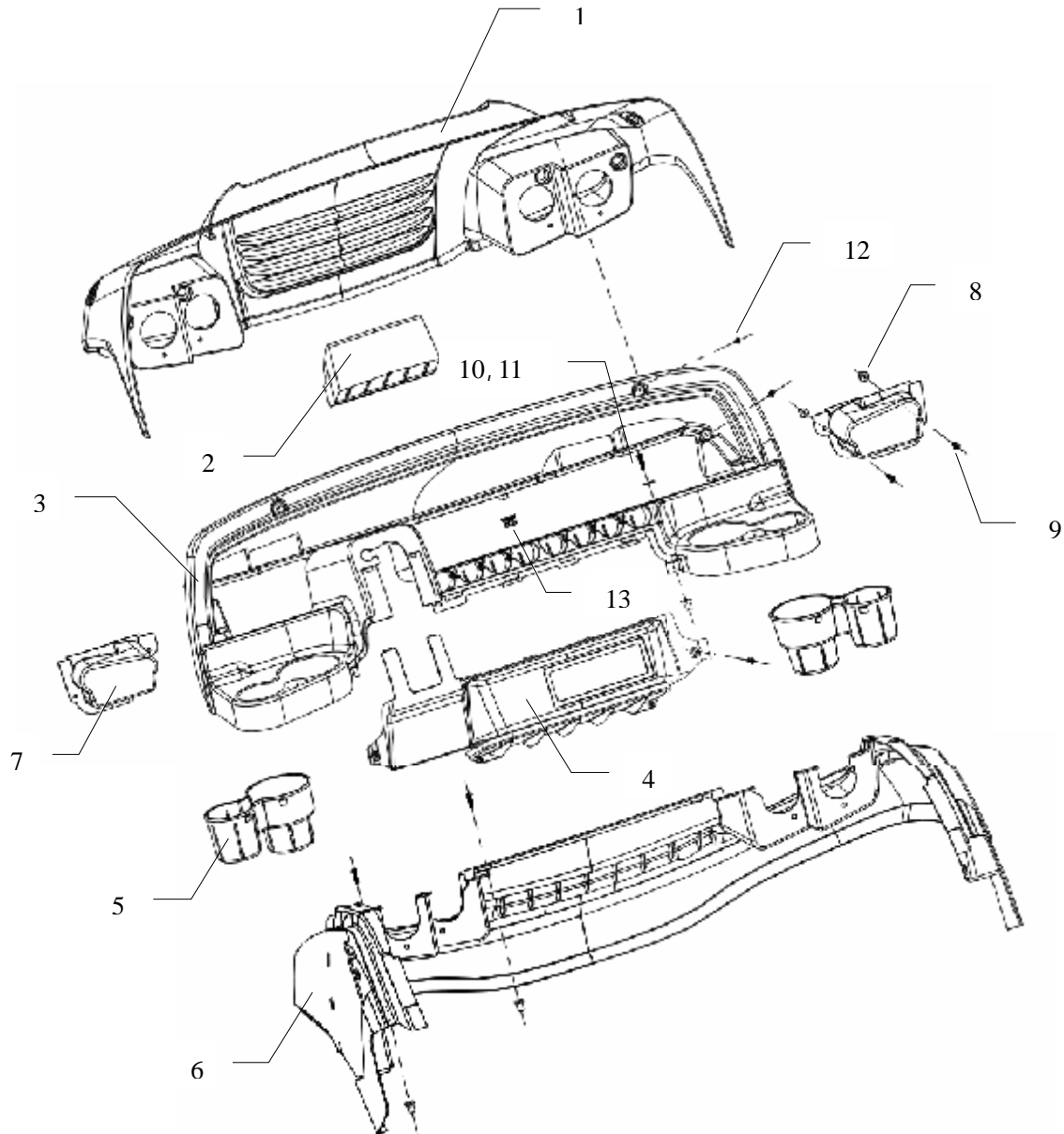

### Front body, Dashboard (前罩、仪表台)

Item	Part No	Description	中文名称	Qty	Remark
1	5302020-107	Front body	前罩	1	
2	5302031-107	Front body insert	前罩内衬	1	Foam
3	5305110-023	Upper instrument panel	上仪表台	1	
4	5305210-023	Lower instrument panel	下仪表台	1	
5	5305121-023	Cup holder	杯托	2	
6	5302010-107	Front trim	前围	1	
7	5108011-107	Access board of left headlight	左大灯检修盖左	1	
	5108012-107	Access board of right headlight	右大灯检修盖右	1	
8	9021010-092	Rubber expansion nut M5	橡胶膨胀螺母 M5	11	
9	Q218B0520	Inner hexad pan head bolt M5x20, black nickel	黑镍内六角盘头螺 栓 M5×20	8	
10	Q218B0530	Inner hexad pan head bolt M5x30, black nickel	黑镍内六角盘头螺 栓 M5×30	3	
11	Q40205-304H	Black nickel big gasket M5	黑镍加大平垫 M5	3	
12	9021011-107	Plastic self-tap screw, I type	塑料自攻螺钉 I 型 M6×20	9	STS
13	9021011-107	Fasten clip	固定夹	2	STS

## 7-2 Front Windshield (前挡玻璃)

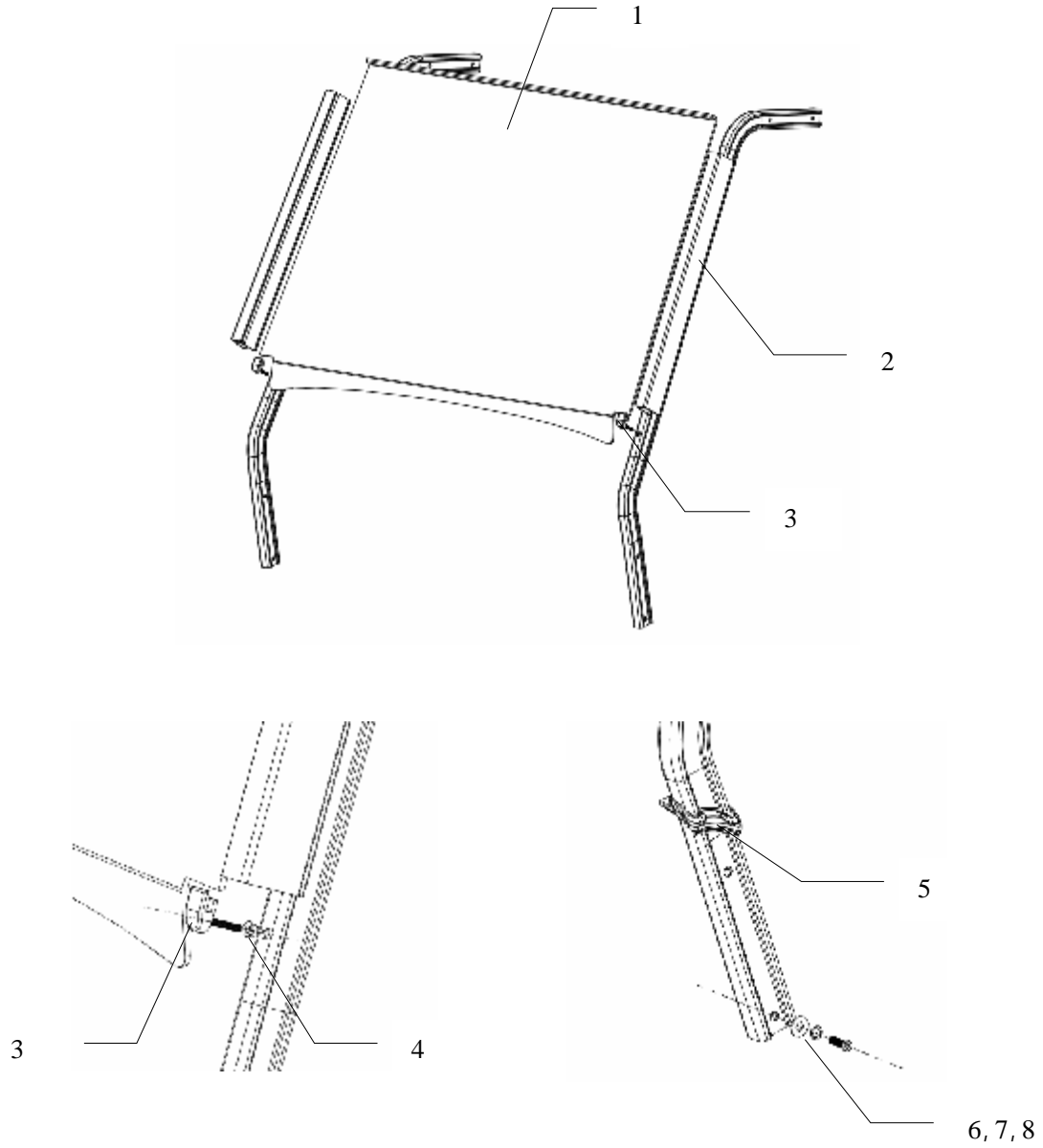

### Front Windshield (前挡玻璃)

Item	Part No	Description	中文名称	Qty	Remark
1	5303010-040	Front Windshield, one piece	前挡玻璃, 一片式	1	polymethyl methacrylate
2	5303021-040	Sash for one-piece windshield	非折叠玻璃夹	2	
3	5303022-011	Glass holding block	玻璃托块	2	
4	Q3720611	Rivet nut M6	铆接螺母 M6	2	
5	5708011-107	Rubber ring of front bracket, LH	顶盖前支架装饰 件左	1	eudipleural
	5708012-107	Rubber ring of front bracket, rH	顶盖前支架装饰 件右	1	
6	Q 40108-304H	Washer M8	平垫 M8	2	
7	Q40308-304H	Gasket spring M8	弹垫 M8	2	
8	Q218B0845-304H	Inner hexad bolt M8x45	内六角螺栓 M8×45	2	

7-3 Roof (顶篷)

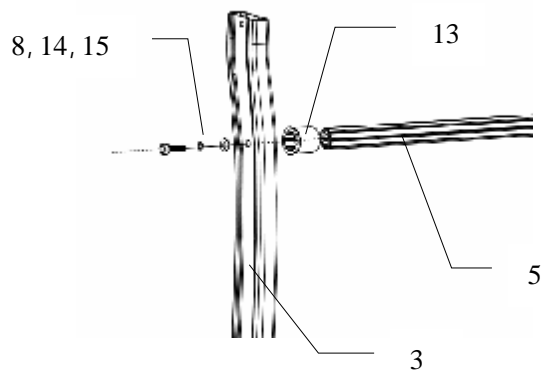
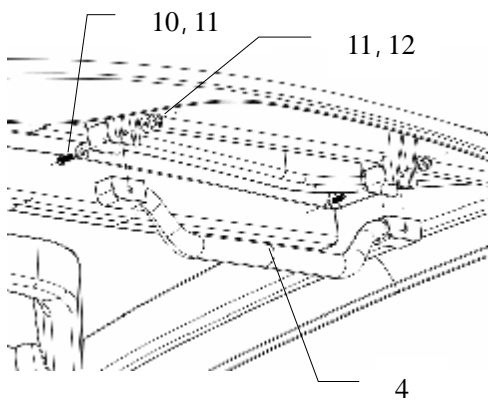
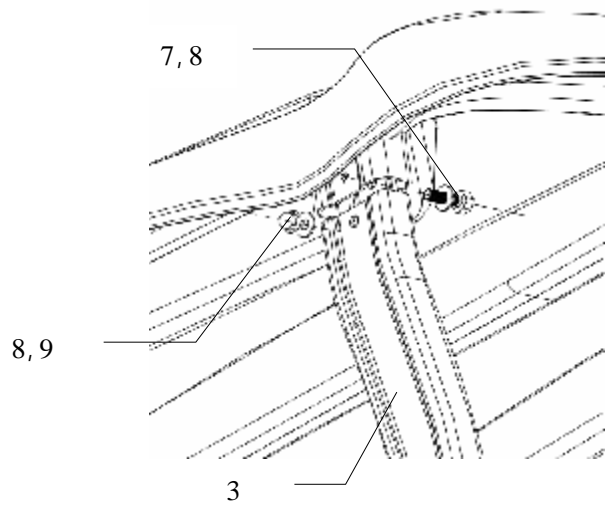
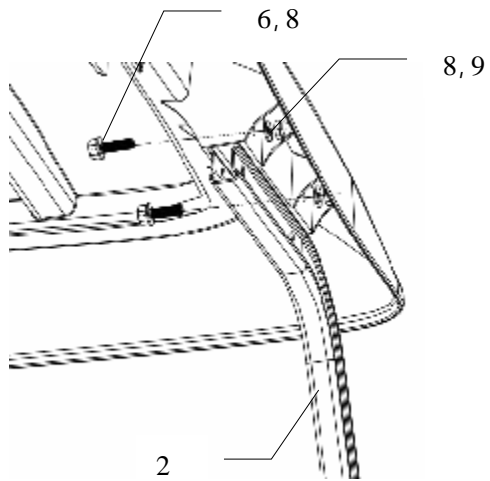
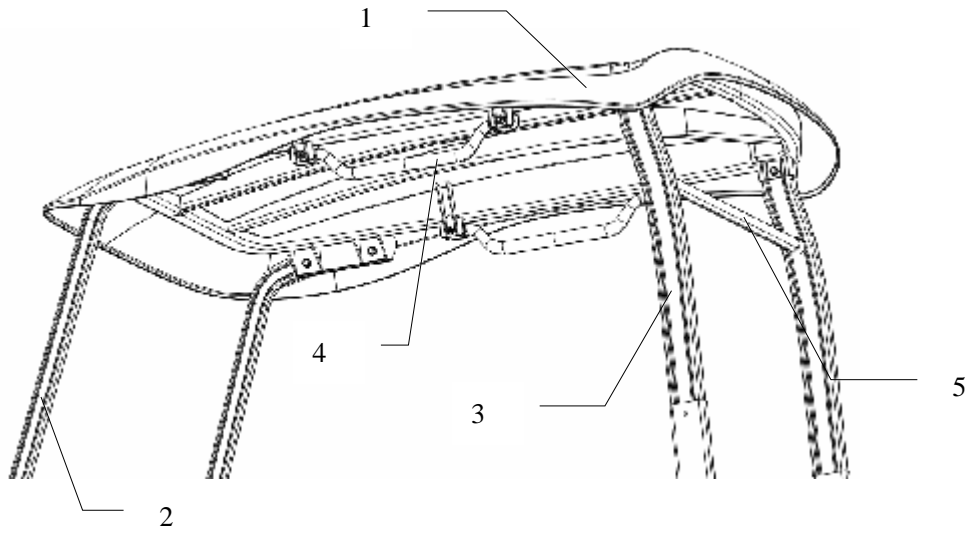



## Roof (顶篷)

Item	Part No	Description	中文名称	Qty	Remark
1	5702110-107	Roof	顶盖外护板	1	
2	5701011-107	Front bracket left	顶盖前支架左	1	左右对称
	5701012-107	Front bracket right	顶盖前支架右	1	
3	5701021-107	Rear bracket left	顶盖后立柱左	1	左右对称
	5701022-107	Rear bracket right	顶盖后立柱右	1	
4	5702021-036	Roof handle	顶盖拉手	2	
5	5701030-107	Caddie handle	球童拉手	1	
6	Q150B0845-304H	Hexad head bolt M8×45	六角头螺栓 M8×45	4	不锈钢
7	Q150B0840-304H	Hexad head bolt M8×40	六角头螺栓 M8×40	2	不锈钢
8	Q40108-304H	Washer M8	平垫 M8	14	不锈钢
9	Q394B08-304H	Operculiform nut M8	盖形螺母 M8	6	不锈钢
10	Q2140645-304H	Cross slot bolt M6×45	十字盘头螺栓 M6×45	4	不锈钢
11	Q40206-304H	Gasket spring M6	平垫 M6	8	不锈钢
12	Q32606	Locknut M6	防松螺母 M6	4	
13	5708021-107	Bushing of caddie handle	球童拉手装饰件	2	
14	Q40308 -304H	Gasket spring M8	弹垫 M8	2	
15	Q150B0820-304H	Hexad bolt M8x20, black STS	六角头螺栓 M8×20	2	

### 7-4 Rear Body (后车身)

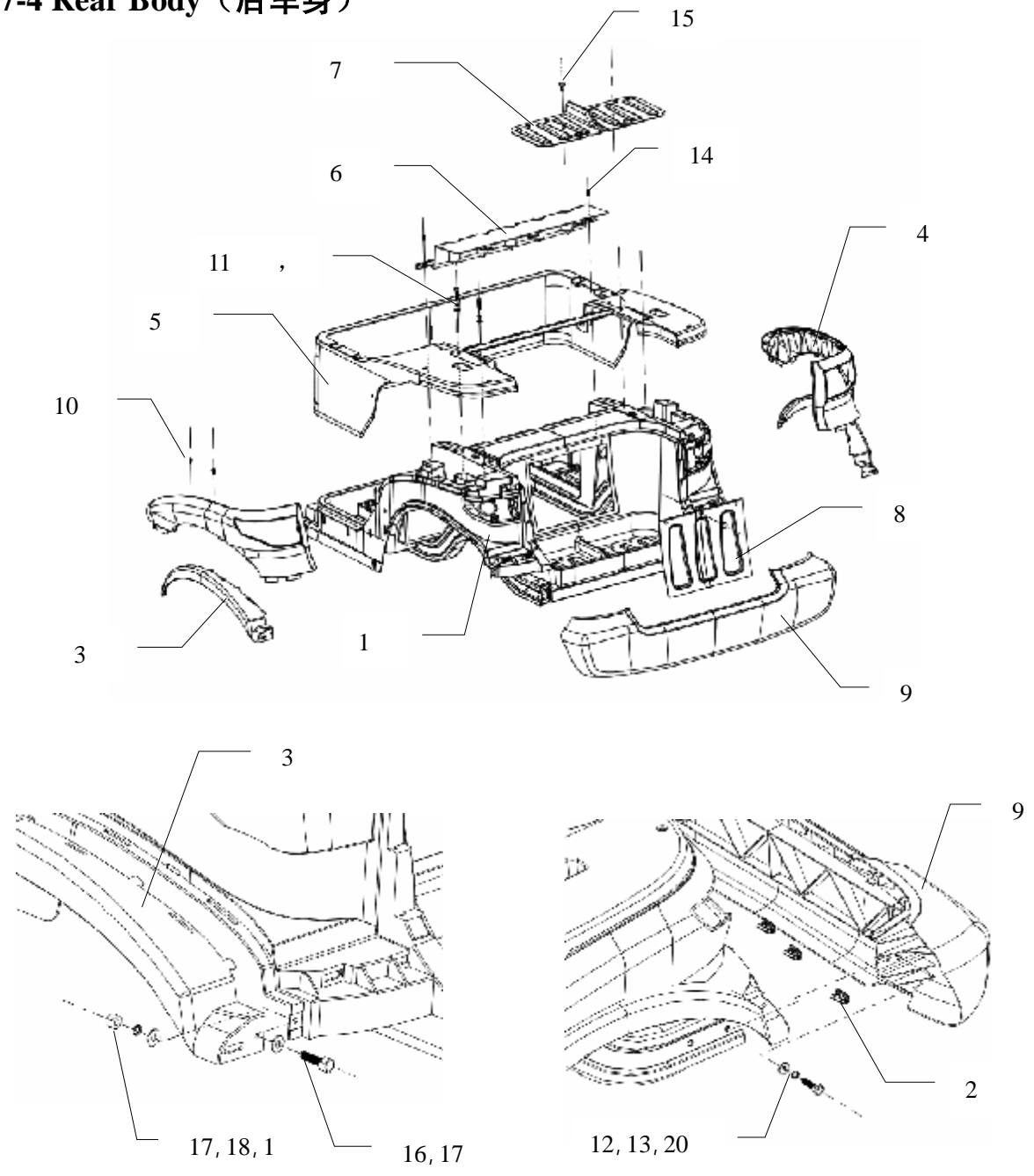

## Rear Body (后车身)

Item	Part No	Description	中文名称	Qty	Remark
1	5102020-107	Rear base	后底板	1	
2	5101000-097	Frame assembly	车架总成	1	液压
	5101000-098	Frame assembly	车架总成	1	机械 选装
3	5402041-107	Rear small wheel fender, LH	后小轮眉左	1	Eudipleural
	5402042-107	Rear small wheel fender, RH	后小轮眉右	1	
4	5402031-107	Rear big wheel fender, LH	后大轮眉左	1	Eudipleural
	5402032-107	Rear big wheel fender, RH	后大轮眉右	1	
5	5402010-107	Rear cover	后罩	1	
6	5108013-107	Battery access panel	电池检修盖	1	
7	5109011-107	Bag well liner	球包仓垫	1	
8	5108014-107	Motor access panel	电机检修盖	1	
9	5406110-025	Rear bumper	后保险杠外板	1	
10	9021011-107	Plastic self-tap screw M6x20, I type	塑料自攻螺钉 I 型 M6x20	10	Stainless steel
11	Q150B0635-304H	Hexagon bolt M6x35	六角头螺栓 M6x35	4	
12	Q40308-304H	Gasket spring M8	弹垫 M8	6	
13	Q40108-304H	Washer M8	平垫 M8	6	
14	9021011-107	Plastic self-tap screw M8x20, II type	塑料自攻螺钉 II 型 M8x20	2	Stainless steel
15	AIC-JL-001	Plastic Button	塑料按扣	5	
16	Q150B0616-304H	Hexad bolt M6x16	六角头螺栓 M6x16	4	
17	Q40106-304H	Washer M6	平垫 M6	4	
18	Q40306-304H	Gasket spring M6	弹垫 M6	4	
19	Q340B06	Nut M6	螺母 M6	4	
20	Q150B0860-304H	Hexad bolt M8x60	六角头螺栓 M8x60	2	
21	9021011-107	Fasten clip	固定夹	6	Stainless steel

7-5 Backrest, Cushion (靠背、坐垫)

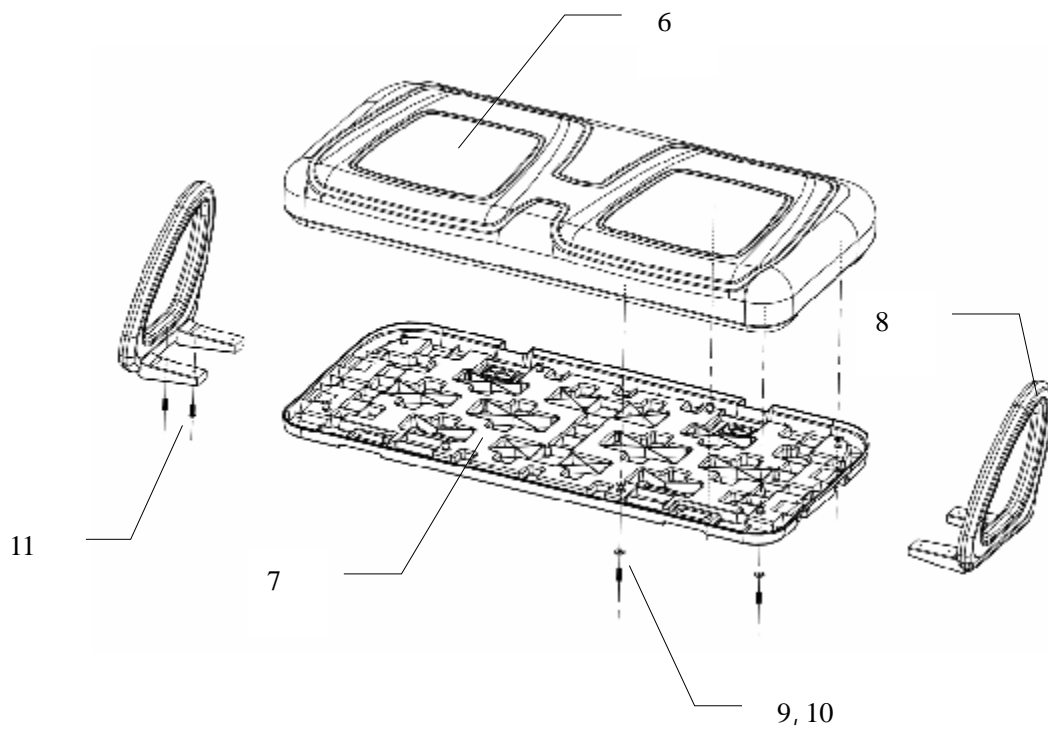
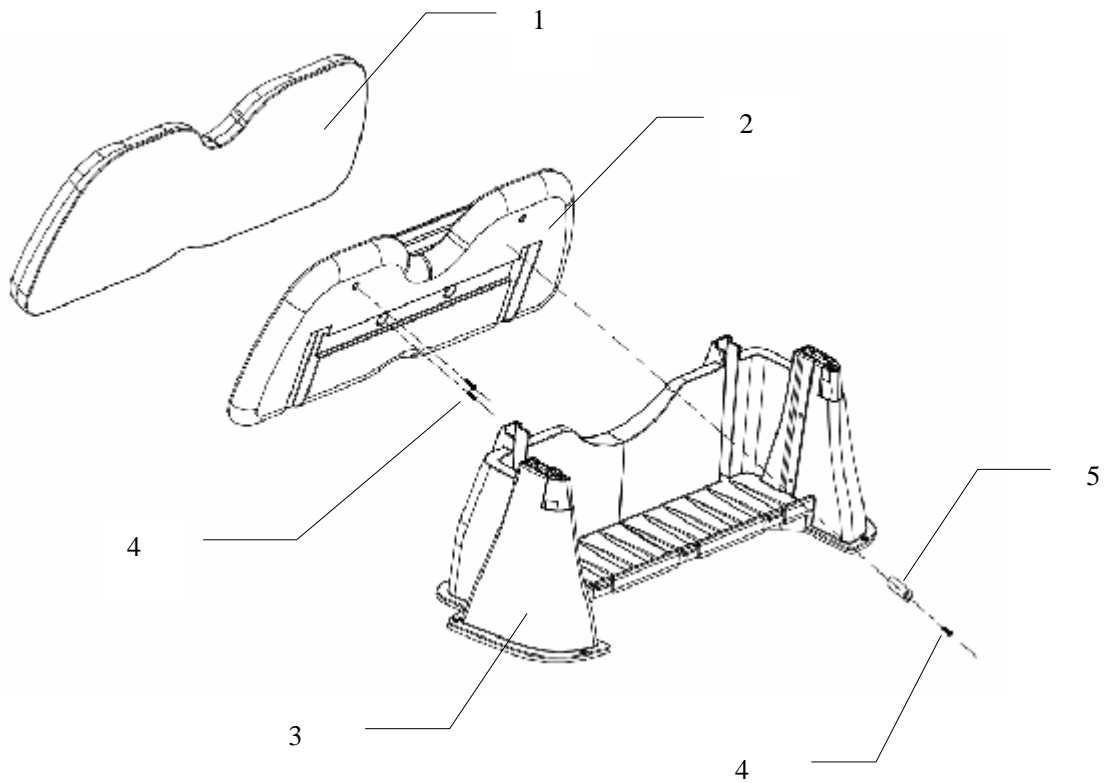

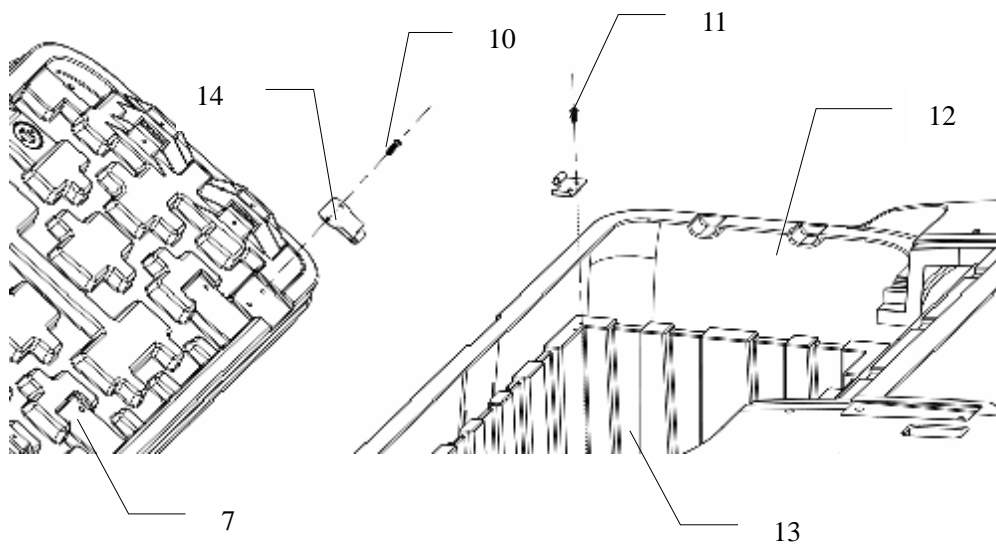
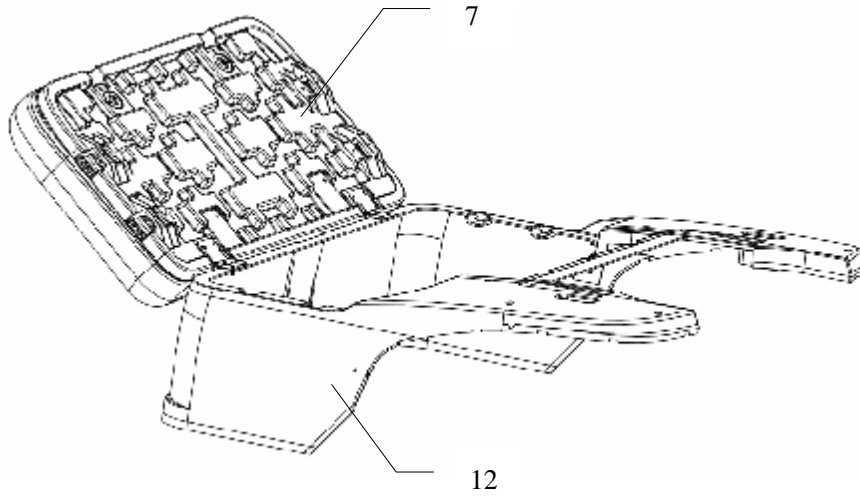

**Backrest, Cushion (靠背、坐垫)**

Item	Part No	Description	中文名称	Qty	Remark
1	7106100-107	Backrest cushion	靠背垫	1	Cushion cover, sponge
2	7106111-036	Seat back cover (plastic)	靠背罩	1	
3	5402110-107	Backrest base	靠背底座	1	
4	Q2730630	Cross recessed half countersunk head tapping screws	十字槽大半圆头 自攻螺钉 M6×30	6	
5	5402121-107	Bolt bushing	螺栓套	2	
6	7101100-107	Seat cushion	座垫	1	Cushion cover, sponge
7	7101110-107	Seat cover	座垫底板	1	
8	7109010-107	Arm rest left	座垫扶手左	1	Eudipleural
	7109020-107	Arm rest right	座垫扶手右	1	
9	Q40106	Black nickel gasket M6	黑镍平垫 M6	8	
10	Q2140620-304H	Black nickel cross slot bolt M6×20	黑镍十字盘头螺 栓 M6×20	12	
11	9021011-107	Plastic self-tap screw M6x20, I type	塑料自攻螺钉 I 型 M6×20	12	STS
12	5402010-107	Rear cover	后罩	1	
13	1101013-011	Battery box 6P	蓄电池盒 6P	1	
	1101013-009	Battery box 4P	蓄电池盒 4P	1	
14	7107231-002	Upper piece of hinge	座椅铰链上板	2	
	7107241-002	Lower piece of hinge	座椅铰链下板	2	

## 7-6 Backrest Base, Bag retainer strap (靠背底座、球包带)

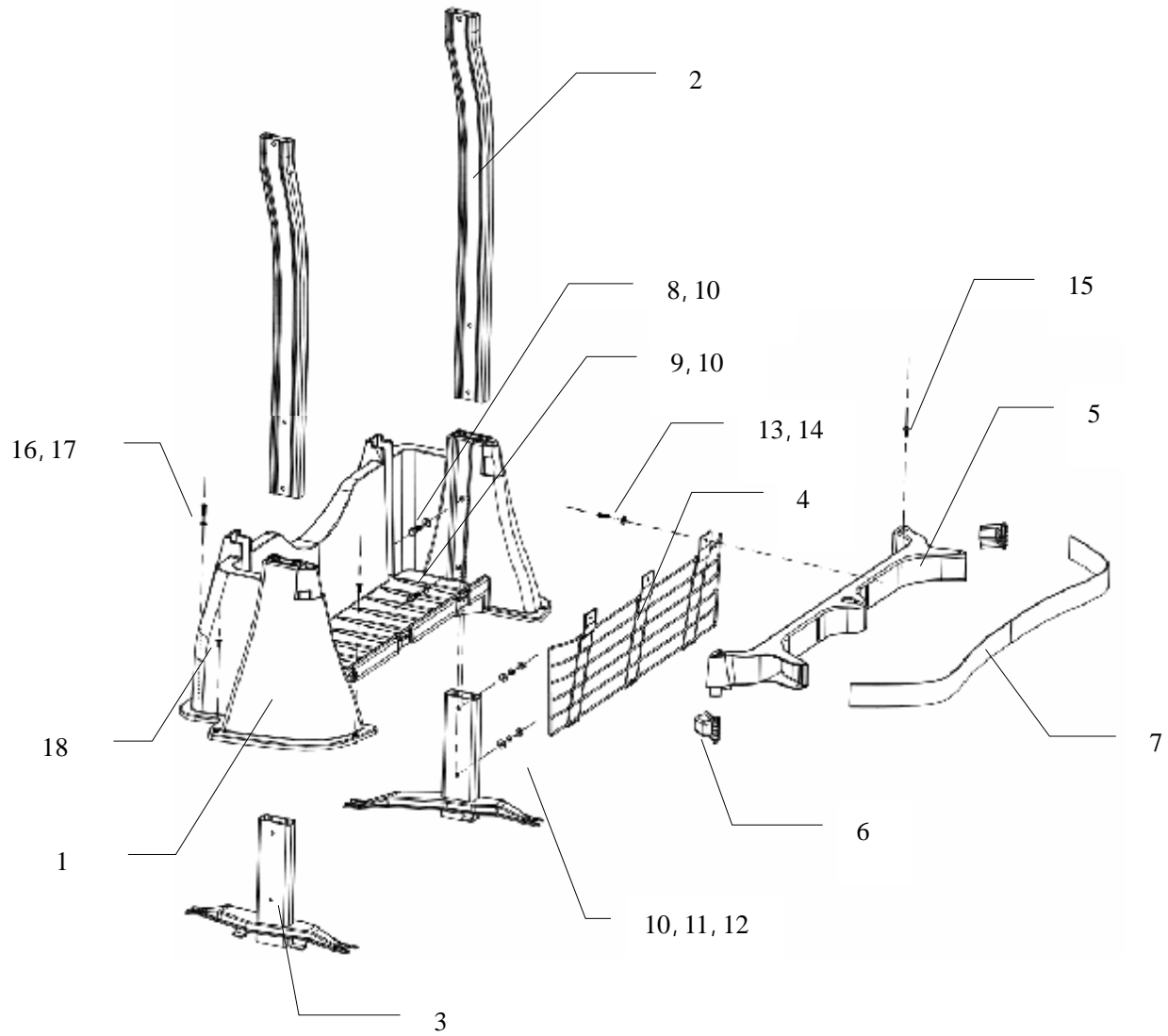

### Backrest Base, Bag retainer strap (靠背底座、球包带)

Item	Part No	Description	中文名称	Qty	Remark
1	5402110-107	Backrest base	靠背底座	1	
2	5701021-107	Rear bracket left	顶盖后立柱左	1	Eudipleural
	5701022-107	Rear bracket right	顶盖后立柱右	1	
3	5701050-107	Rear bracket reinforce support, LH	顶盖后立柱加强件左	1	Eudipleural
	5701060-107	Rear bracket reinforce support, RH	顶盖后立柱加强件右	1	
4	5405200-107	Sweater Basket, carbon steel	衣物蓝	1	steel
	5405200-108	Sweater Basket, STS	衣物蓝	1	Stainless steel
5	5405110-107	Bag holder bracket	球包支架	1	尼龙
6	5405131-107	Bag retainer clamp	球包带夹	2	尼龙
7	5405121-107	Bag retainer strap	球包带	1	
8	Q150B0860-304H	Black nickel hexagon bolt M8×60	黑镍六角头螺栓 M8×60	2	
9	Q150B0870-304H	Black nickel hexagon bolt M8×70	黑镍六角头螺栓 M8×70	2	
10	Q40108 -304H	Black nickel gasket M8	黑镍平垫 M8	8	
11	Q40308 -304H	Gasket spring M8	弹垫 M8	4	
12	Q340B08	Nut M8	螺母 M8	4	
13	Q2140616-304H	Black nickel cross slot bolt M6×16	黑镍十字盘头螺栓 M6×16	3	
14	Q40206-304H	Black nickel big gasket M6	黑镍加大平垫 M6	3	
15	9021011-107	Plastic self-tap screw M8x20, II type	塑料自攻螺钉 II 型 M8×20	2	Stainless steel
16	Q218B0845-304H	Inner hexad bolt M8x45	内六角螺栓 M8×45	2	
17	Q40306 -304H	Black nickel gasket spring M8	黑镍弹垫 M8	2	
18	9021011-107	Plastic self-tap screw M8x40, III type	塑料自攻螺钉 III 型 M8×40	4	Stainless steel



## 7-7 Front Bumper (前保险杠)

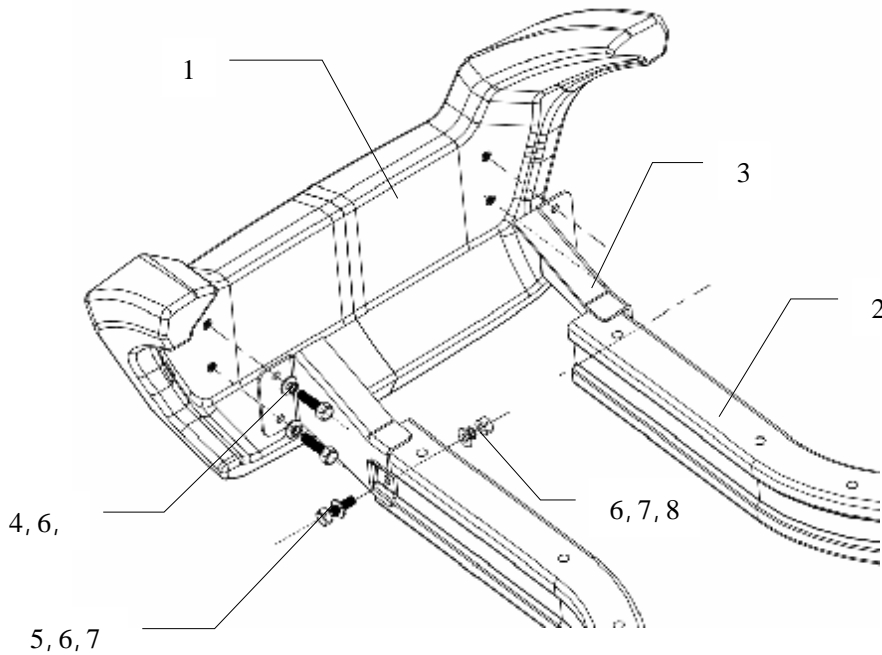

## Front Bumper (前保险杠)

Item	Part No	Description	中文名称	Qty	Remark
1	5307110-021	Front bumper	前保险杠	1	
2	5101000-097	Frame assembly	车架总成	1	液压
	5101000-098	Frame assembly	车架总成	1	机械 选装
3	5307121-021	Front bumper frame left	前保险杠支架左	1	左右对称
	5307122-021	Front bumper frame right	前保险杠支架右	1	
4	Q150B0816-304H	Hexad bolt M8×16	六角头螺栓 M8×16	4	
5	Q150B0820-304H	Hexad bolt M8×20	六角头螺栓 M8×20	2	
6	Q40108-304H	Washer M8	平垫 M8	8	
7	Q40308-304H	Gasket spring M8	弹垫 M8	6	
8	Q340B08	Nut M8	螺母 M8	2	

## 7-8 Combination switch cover (组合开关罩)

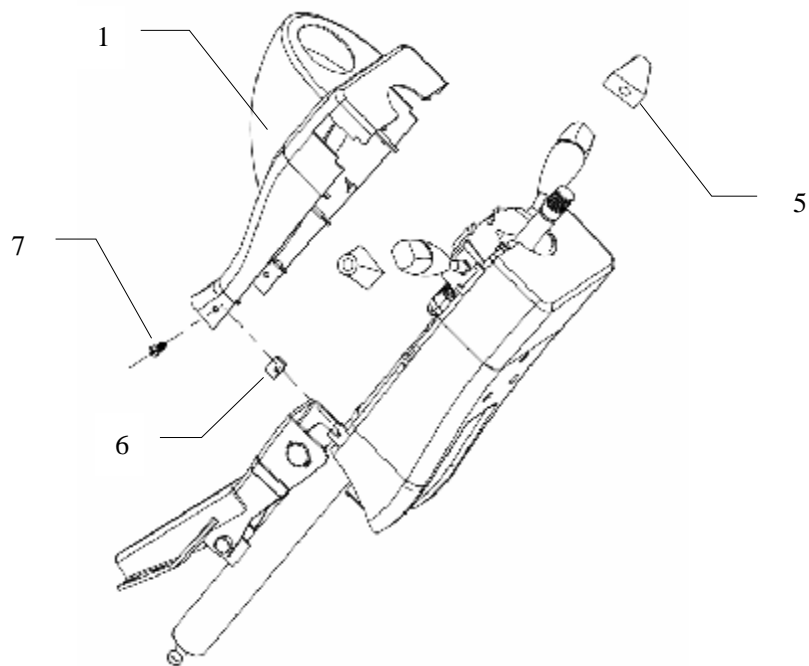
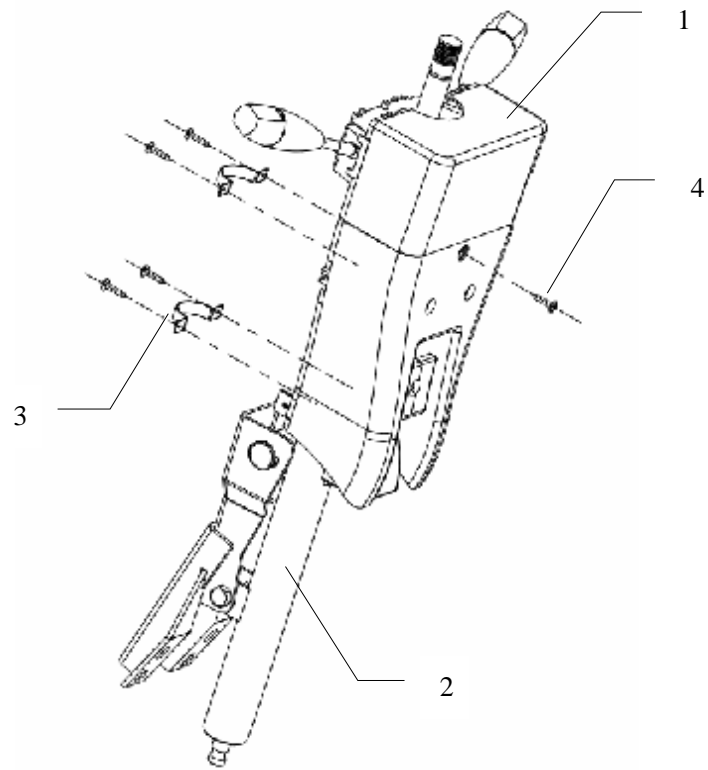

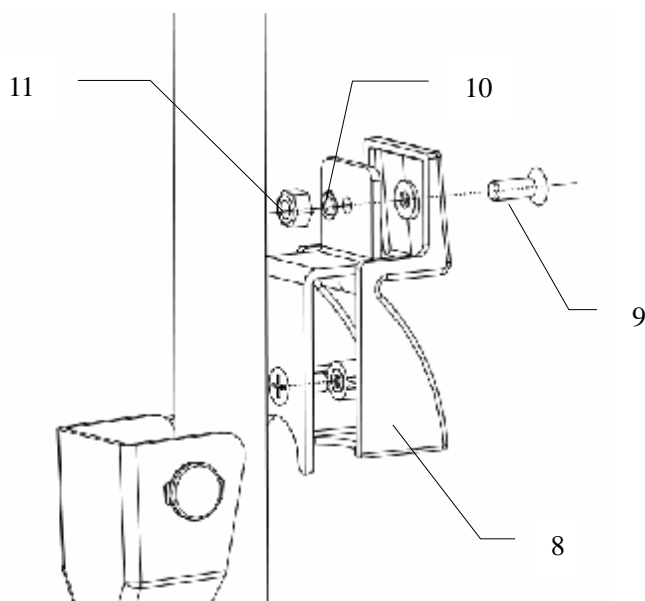

### Combination switch cover (组合开关罩)

Item	Part No	Description	中文名称	Qty	Remark
1	5305141-023	Combination Switch upper cover	组合开关罩上罩	1	
	5305142-023	Combination Switch lower cover	组合开关罩下罩	1	
2		Steering column assembly	转向操纵总成	1	
3	5305151-023	Combination switch bracket	组合开关罩固定支架	2	
4	Q2710416-304H	Black nickel cross recessed pan head tapping screws	十字槽盘头自攻螺钉 M4×16	5	
5	Q340B06	Rubber cover	橡胶套	2	
6	Q31205	Spring nut M5	弹簧螺母 M5	2	
7	Q218B0520	Inner hexad pan head bolt M5x20	内六角盘头螺栓 M5×20	2	
8	2702330-107	Steering column adjust handle	转向管柱调节把手	1	
9	Q2780616	Cross recessed countersunk head screws M6x16	十字槽沉头螺钉 M6×16	2	
10	Q40306	Gasket spring M6	弹垫 M6	1	
11	Q340B08	Nut M6	螺母 M6	1	

## 7-9 Floor, Side Trim(地板、侧护板)

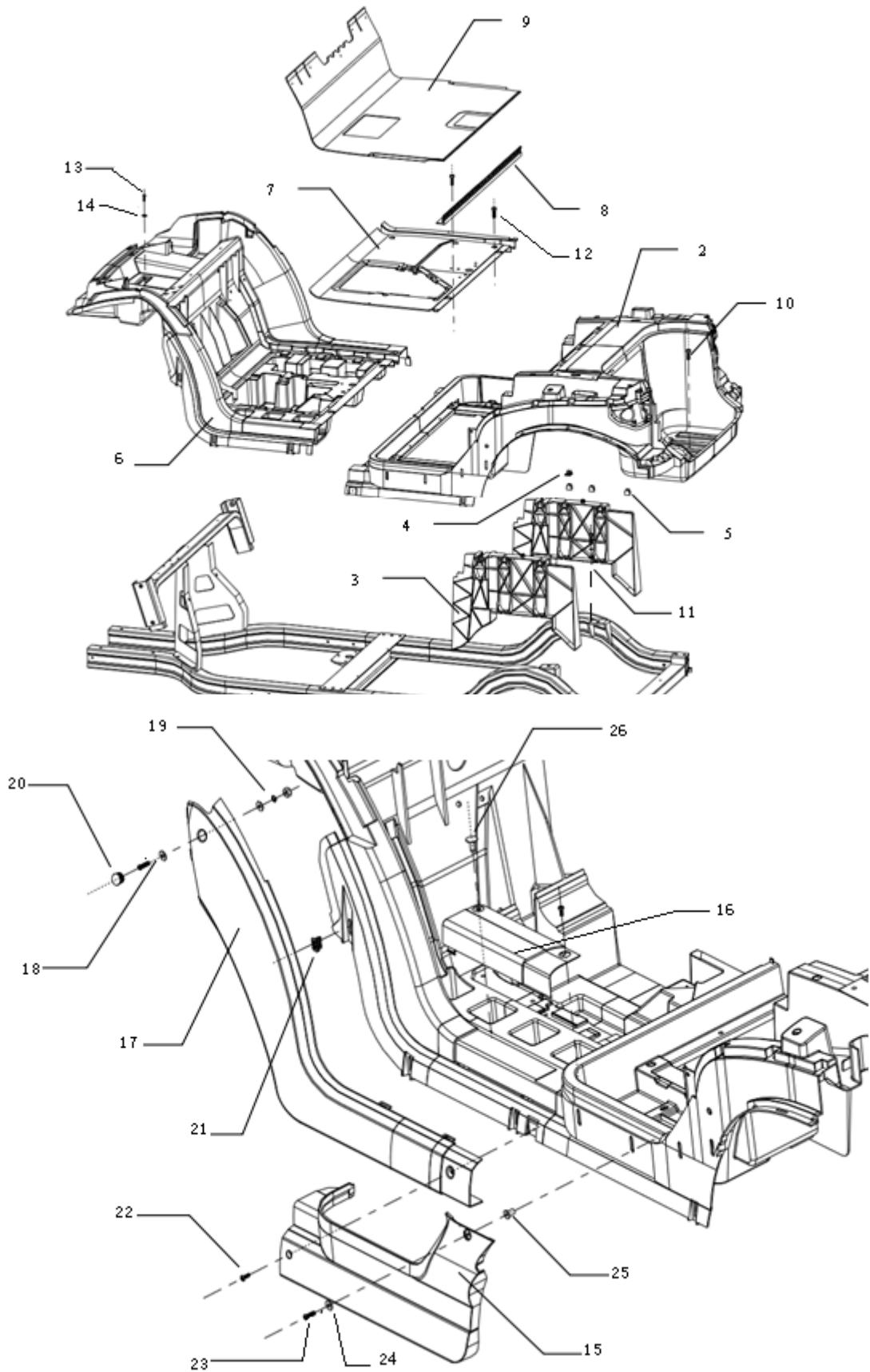

## Floor, Side Trim(地板、侧护板)

Item	Part No	Description	中文名称	Qty	Remark
1	5101000-097	Frame assembly	车架总成	1	Hydraulic
	5101000-098	Frame assembly	车架总成	1	Mechanical
2	5102020-107	Rear base	后底板	1	
3	5102031-107	Rear base support	后底板支撑	2	
4	5102032-107	Block of rear base support	后底板支撑限位块	6	
5	5102033-107	Fasten piece of rear base support	后底板支撑固定块	2	
6	5102010-107	Front base	前底板	1	
7	5103011-107	Front base support	前底板封板	1	
8	5109012-107	Floor mat rear pressing bar	地板革后压条	1	
9	5107010-107	Floor mat	地板革	1	
10	Q150B0825-304H	Hexad bolt M8×25	六角头螺栓 M8×25	4	
11	Q37208-304H	Rivet nut	铆接螺母	2	
12	Q40308-304H	Gasket spring M8	弹垫 M8	4	
	Q40108-304H	Washer M8	平垫 M8	4	
	Q2700640-304H	Hexad flange self drilling screw M6×40	六角法兰面钻尾自钻螺丝 M6×40	9	
13	Q2140620-304H	Stainless steel cross slot bolt M6×20	黑镍十字盘头螺栓 M6×20	2	
14	Q40206-304H	Black nickel big gasket M6	加大平垫 M6	2	
15	5502110-107	Front side trim, LH	侧护板前左	1	Eudipleural
	5602110-107	Front side trim, RH	侧护板前右	1	
16	5109013-107	Floor mat pressing bar, LH	地板革压板左	1	Eudipleural
	5109014-107	Floor mat pressing bar, RH	地板革压板右	1	
17	5502130-107	Rear side trim, LH	侧护板后左	1	Eudipleural
	5602130-107	Rear side trim, RH	侧护板后右	1	
18	Q218B0850-304H	Inner hexad bolt M8×50	内六角螺栓 M8×50	2	
19	Q40108-304H	Washer M8	平垫 M8	4	
	Q40308-304H	Gasket spring M8	弹垫 M8	2	
	Q340B08	Nut M8	螺母 M8	2	
20	5708013-107	Stopple, LH	顶盖前支架安装螺栓橡胶塞左	1	Eudipleural
	5708014-107	Stopple, RH	顶盖前支架安装螺栓橡胶塞右		
21	9021011-107	Fasten clip	固定夹	16	Stainless steel
22	9021011-107	Plastic self-tap screw M6x20, I	塑料自攻螺钉 I	4	Stainless

		type	型 M6×20		steel
23	Q218B0520	Inner hexad bolt M5x20	内六角盘头螺栓 M5×20	2	
24	Q40205-304H	Big gasket M5	加大平垫 M5	2	
25	9021010-092	Rubber expansion nut M5	橡胶膨胀螺母 M5	2	
26	AIC-JL-001	Button	塑料按扣	2	

## 8. Electrical system(电气部分)

### 8-1 Motor(电机)

#### 8-1-1 Motor Assembly,36V/3KW (36V 3 千瓦电机总成)

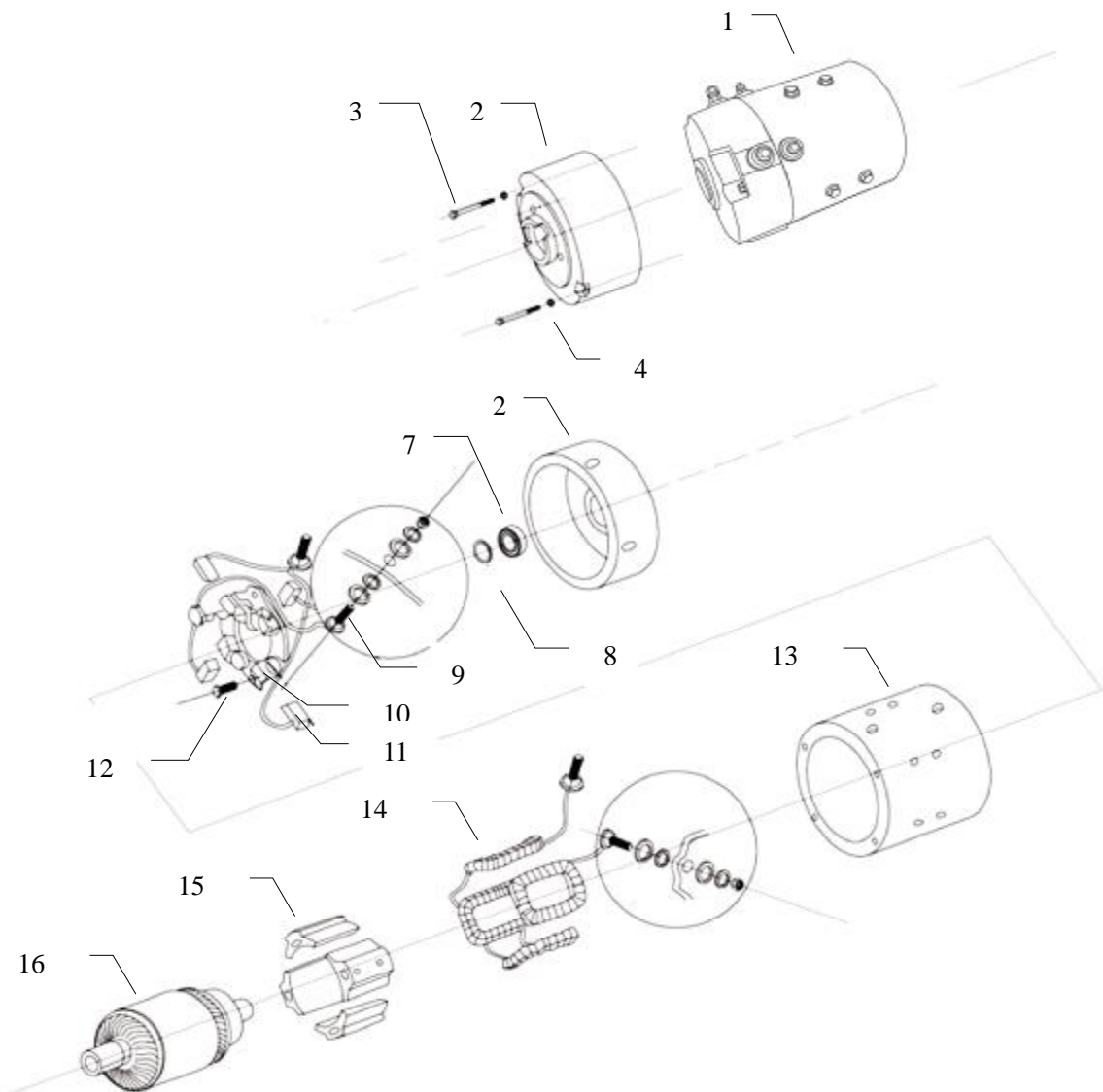

**Motor Assembly,36V/3KW (36V 3 千瓦电机总成)**

Item	Part No	Description	中文名称	Qty	Remark
1	1003000-016	Motor assembly 3KW/36V	电机总成	1	36V/3KW
2		Commutator end of cover	外壳换向器末端	1	
3		Bolt	螺栓	2	
4		Gasket spring	弹垫	2	
7		Bearing	轴承	1	
8		Gland ring	压紧环	1	
9		Armature binding post	电枢接线柱	2	
10		Brush spring	电刷弹簧	4	
11	1003010-016	Carbon brush	碳刷	4	
12		Bolt	螺栓	4	
13		Motor case	电机壳体	1	
14	1003050-016	Field coil kit	励磁线圈	4	
15		Pole core	磁极铁心	4	
16	1003040-016	Armature	电枢	1	



8-1-2 Motor Assembly,48V/3KW AC (48V 3 千瓦交流电机总成)

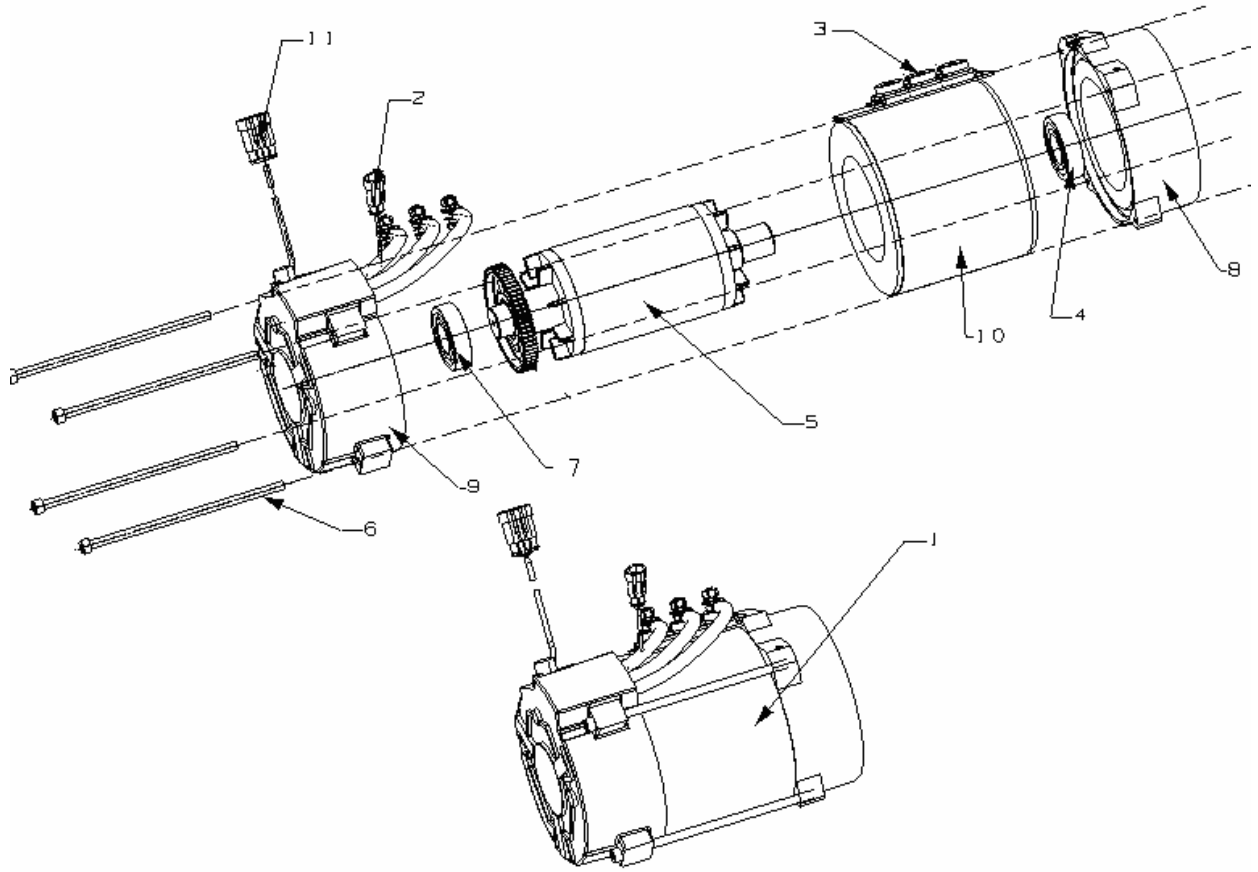

**Motor Assembly,48V/3KW AC (48V 3 千瓦交流电机总成)**

Item	Part No	Description	中文名称	Qty	Remark
1	1003000-038	Motor assembly 3KW, 48V, AC	电机总成	1	48V/3KW
2		Temperature sensor	温度传感器	1	
3		Connection base	接线座	2	
4		Bearing 2	轴承 2	2	
5		Rotor	转子	1	
6		Bolt	螺栓	1	
7		Bearing 1	轴承 1	1	
8		Front cover	前端盖	1	
9		Rear cover	后端盖	2	
10		Motor shell	电机壳体	4	
11	1003060-038	Encoder	编码器	4	

## 8-1-3 Motor Assembly,48V/3.8KW (48V 3.8 千瓦电机总成)

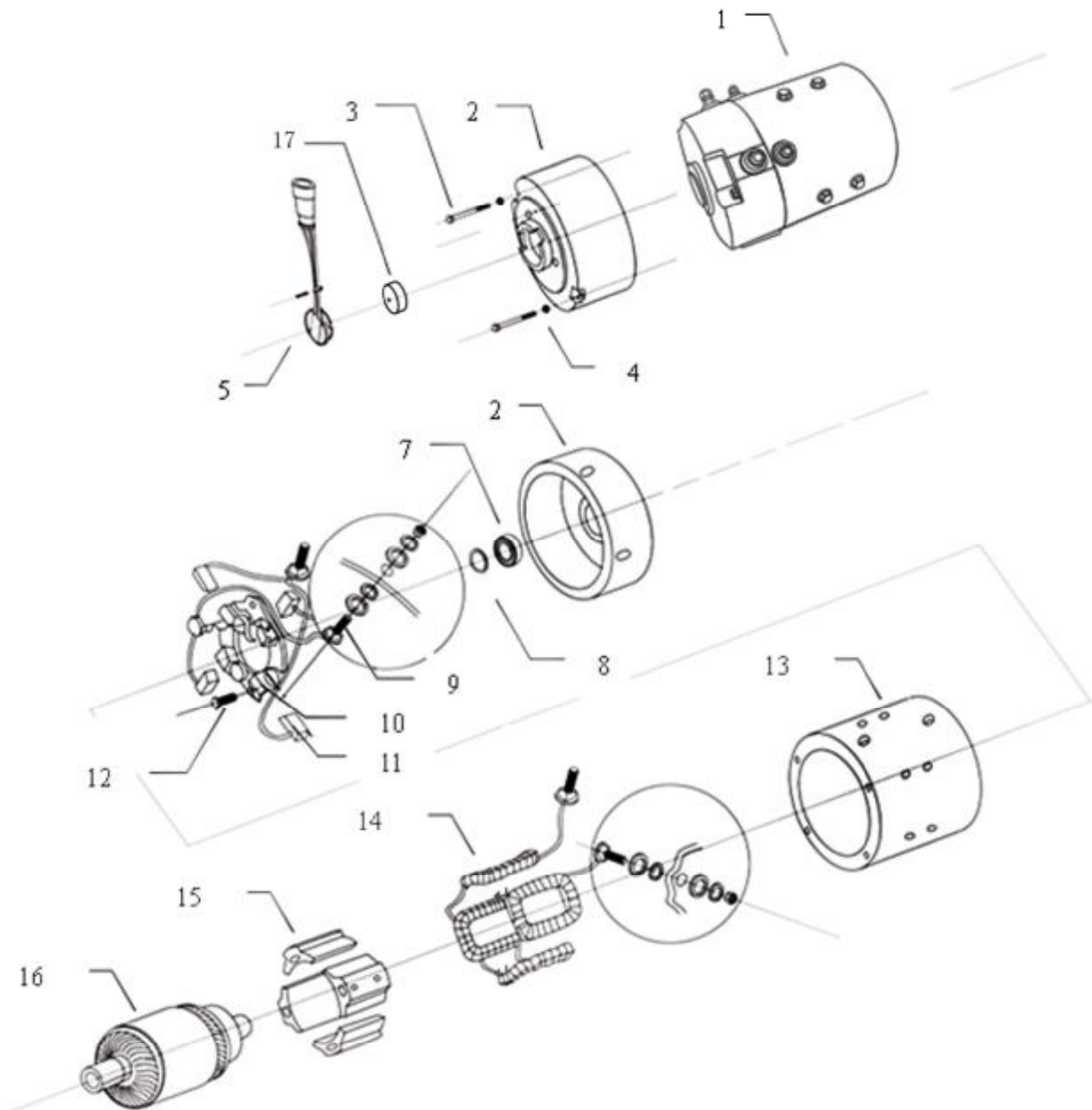

**Motor Assembly,48V/3.8KW (48V 3.8 千瓦电机总成)**

Item	Part No	Description	中文名称	Qty	Remark
1	1003000-018	Motor assembly 3.8KW, 48V, ADC	电机总成	1	48V/3.8KW
2		Commutator end of cover	外壳换向器末端	1	
3		Bolt	螺栓	2	
4		Gasket spring	弹垫	2	
5	ZQS-010	Speed sensor	速度传感器	1	
6		Carbon brush examine and repair cap	碳刷检修盖	1	
7		Bearing	轴承	1	
8		Gland ring	压紧环	1	
9		Armature binding post	电枢接线柱	2	
10		Brush spring	电刷弹簧	4	
11	XQ-3.8/020	Carbon brush	碳刷	4	
12		Bolt	螺栓	4	
13		Motor case	电机壳体	1	
14	XQ-3.8-M04	Field coil kit	励磁线圈	4	
15		Pole core	磁极铁心	4	
16	XQ-3.8-M02	Armature	电枢	1	
17	ZQS-002	magnet coil	磁环	1	

## 8-2 Controller and harness (电控及线束部分)

### 8-2-1 Electronic Controller Assembly,1243 (1243 型号 36V 电控总成)

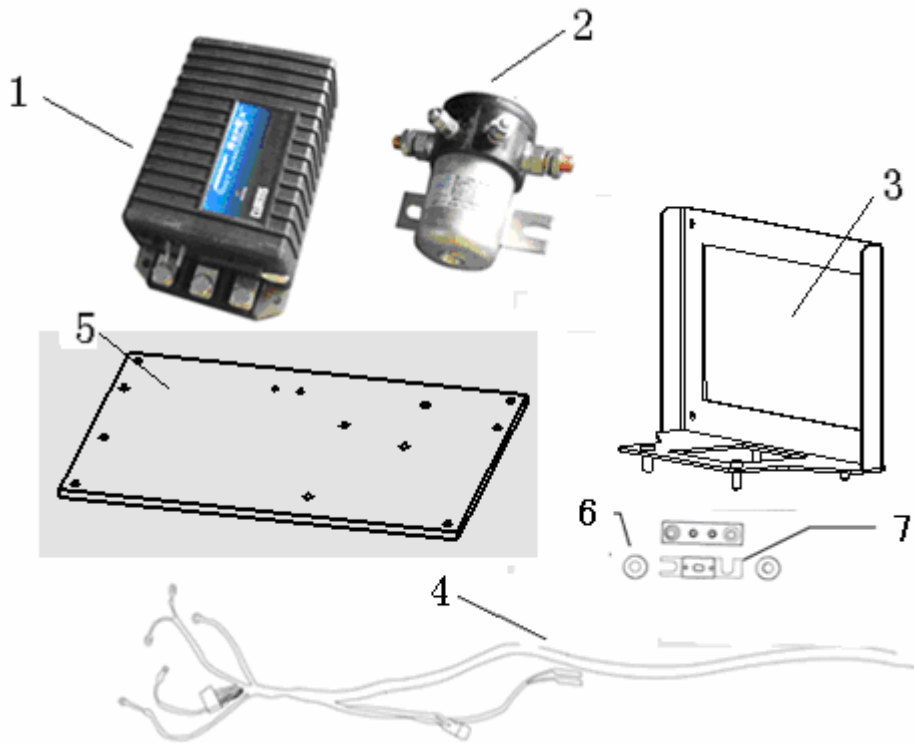

**Electronic Controller Assembly, 1243 (1243 型号 36V 电控总成)**

Item	Part No	Description	中文名称	Qty	Remark
1	1005100-012	Controller 1243	控制器	1	
2	1005200-005	Main contactor (36V/200A)	主接触器	1	
3	5111040-097	bracket for controller	电控安装支架	1	Aluminum sheet
4	3308000-096	Controller harness assembly	控制器线束总成	1	
5	1005021-026	Heat diffusion plate	散热铝板	1	
6	1005520-001	Fuse holder	主熔断器安装座	2	
7	1005510-004	Main fuse	主熔断器	3	

## Harness,1243 controller (1243 型号 36V 控制线束)

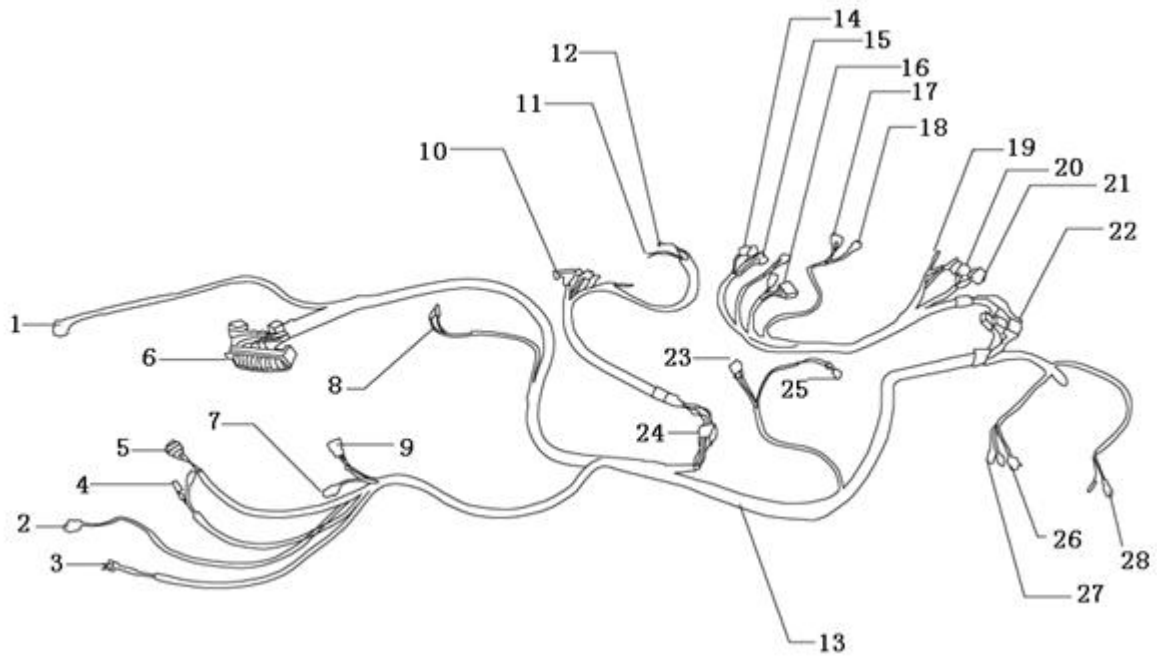

### Harness,1243 controller (1243 控制线束)

Item	Part No	Description	中文名称	Qty	Remark
1		To left taillight	左后组合灯接口	1	
2		To EM brake	电磁刹车接口	1	
3		To speed sensor	传感器接口	1	
4		To reverse buzzer	倒车蜂鸣器接口	1	
5		To right taillight	右后组合灯接口	1	
6		To fuse	保险盒接口	1	
7		To DC/DC input	DC 转换器输入接口	1	
8		To park brake switch	驻车灯开关接口	1	
9		To DC/DC output	DC 转换器输出接口	1	
10		To controller	控制器接口	1	
11		To function switch 1	功能开关接口 (1)	1	
12		To function switch 2	功能开关接口 (2)	1	
13	3308000-096	Chassis harness	车架线束	1	
14		To combination switch	组合开关接口	1	
15		To ignition key	点火锁接口	1	
16		To meter	仪表接口	1	
17		To left headlight	左前大灯接口	1	
18		To front left turning light	左前转向灯接口	1	
19		To battery power meter	电量表接口	1	
20		To F/R switch	换向开关接口	1	
21		To emergency warning light switch	警告灯开关接口	1	
22	3302000-109	Cabin harness	驾驶室线束	1	
23		To accelerator	加速器接口	1	
24	3307200-007	Controller harness	控制器线束	1	
25		To brake light switch	刹车灯开关接口	1	
26		To right headlight	右前大灯接口	1	
27		To front right turning light	右前转向灯接口	1	
28		To horn	喇叭接口	1	

## 8-2-2 Electronic Controller Assembly, 1268 controller (1268 型号 48V 电控)

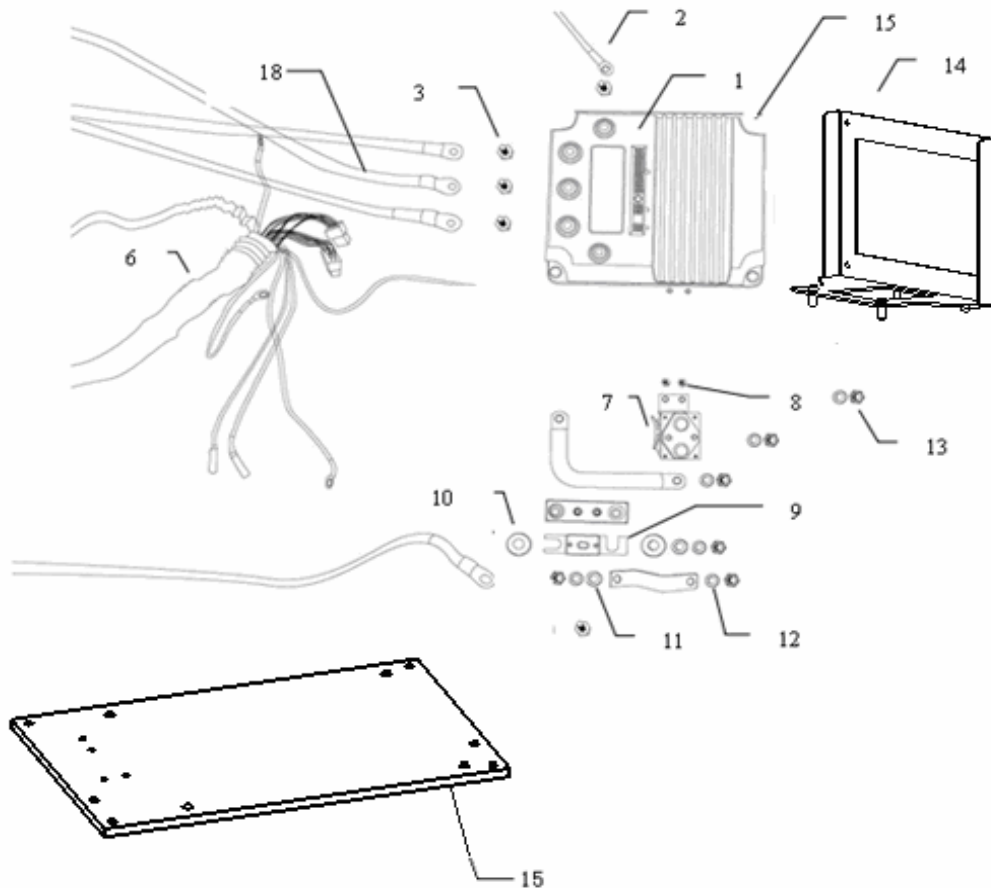

Electronic Controller Assembly, 1268 controller (1268 型号 48V 电控)

Item	Part No	Description	中文名称	Qty	Remark
1	1005100-007	Controller	控制器	1	
2	2044-3018027	Connect wire	连接线 8 <sup>2</sup> ×1100mm	2	Black & red each
3	Q150B0820	zinc hexagon bolt M8×2	外六角螺栓 M8×20	5	
4	1005520-001	fuse holder	主熔断器安装座	1	
5	1005481-001	Attach fuse	附件熔断器	1	10×38/20A
6	2024-3018301C	Controller harness assembly	控制器线束总成	1	
7	1005200-004	Main contactor(48V/100A)	主接触器	1	
8	Q2140412	Cross slot bolt M4×12	十字槽盘头螺钉 M4×12	2	
9	1005510-003	Main fuse	主熔断器	1	425A
10	Q40208	Big gasket M8	加大平垫 M8	2	
11	Q40108	Washer M8	平垫 M8	10	
12	Q40308	Gasket spring M8	弹垫 M8	10	
13	Q340B08	nut M8	1 型六角螺母 M8	10	
14	5111040-097	Controller bracket	控制器支架	1	1268、1244
15	1005021-025	Heat diffusion plate	散热铝板	1	铝板
18	2024-3018301E	Motor cable	1268 电控装电机 连接线	4	48V



Harness, 1268 controller (1268 型号控制线束)

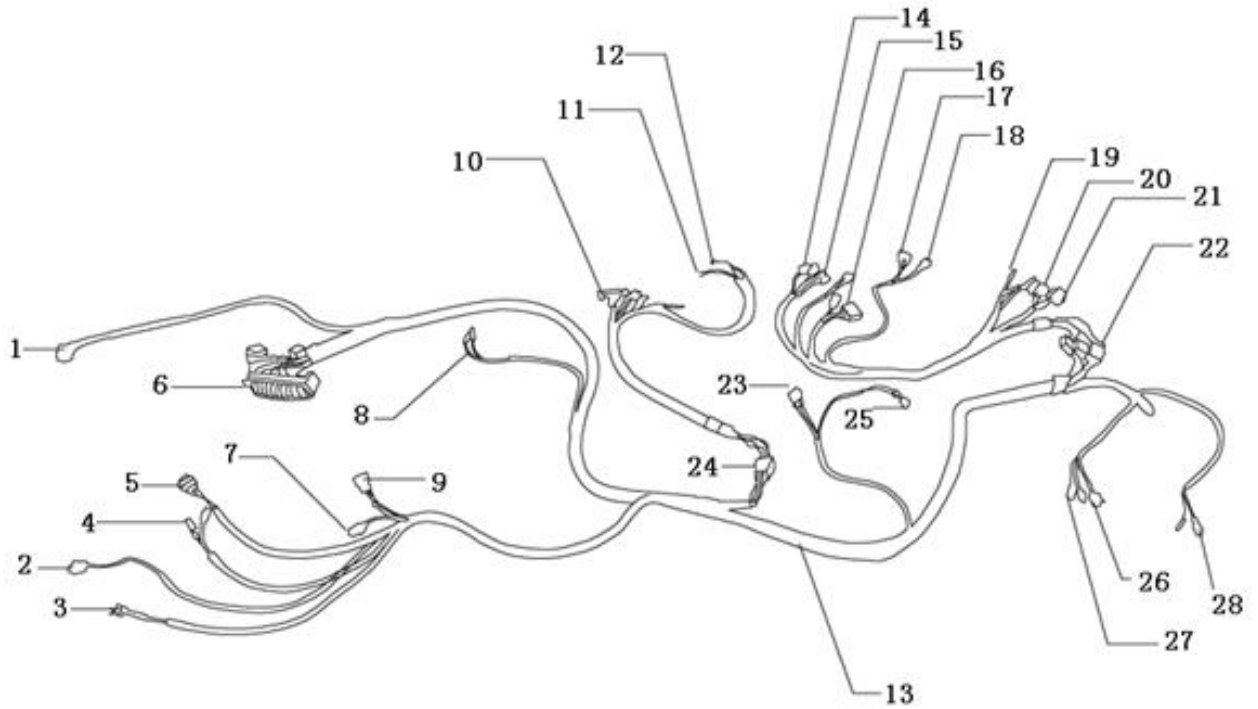

### Harness, 1268 controller (1268 型号 48V 控制线束)

Item	Part No	Description	中文名称	Qty	Remark
1		To left taillight	左后组合灯接口	1	
2		To EM brake	电磁刹车接口	1	
3		To speed sensor	传感器接口	1	
4		To reverse buzzer	倒车蜂鸣器接口	1	
5		To right taillight	右后组合灯接口	1	
6		To fuse	保险盒接口	1	
7		To DC/DC input	DC 转换器输入接口	1	
8		To park brake switch	驻车灯开关接口	1	
9		To DC/DC output	DC 转换器输出接口	1	
10		To controller	控制器接口	1	
11		To function switch 1	功能开关接口 (1)	1	
12		To function switch 2	功能开关接口 (2)	1	
13	3308000-058	Chassis harness	车架线束	1	
14		To combination switch	组合开关接口	1	
15		To ignition key	点火锁接口	1	
16		To meter	仪表接口	1	
17		To left headlight	左前大灯接口	1	
18		To front left turning light	左前转向灯接口	1	
19		To battery power meter	电量表接口	1	
20		To F/R switch	换向开关接口	1	
21		To emergency warning light switch	警告灯开关接口	1	
22	3302000-106	Cabin harness	驾驶室线束	1	
23		To accelerator	加速器接口	1	
24	3307200-003	Controller harness	控制器线束	1	
25		To brake light switch	刹车灯开关接口	1	
26		To right headlight	右前大灯接口	1	
27		To front right turning light	右前转向灯接口	1	
28		To horn	喇叭接口	1	

## 8-2-3 Electronic Controller Assembly, Zapi ACE0 (Zapi 型号 48V 电控)

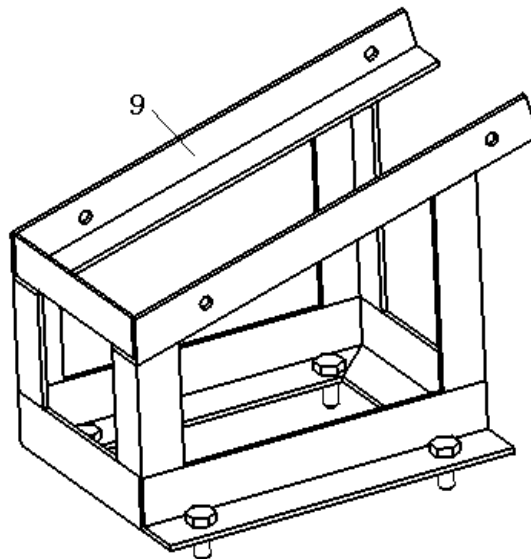
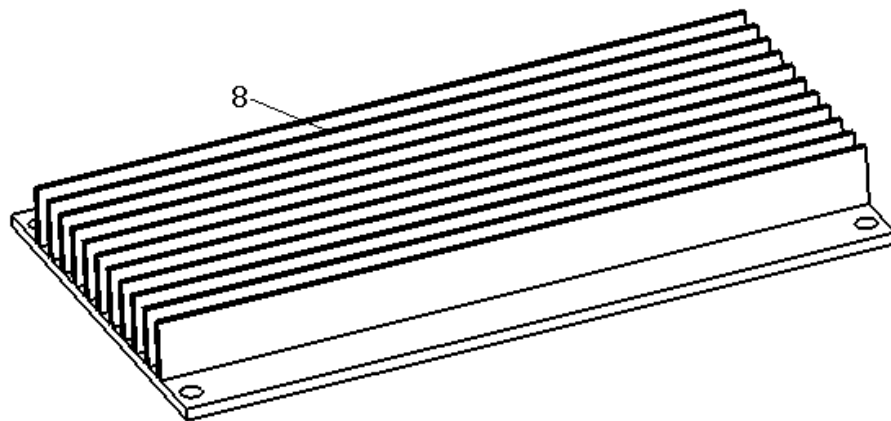
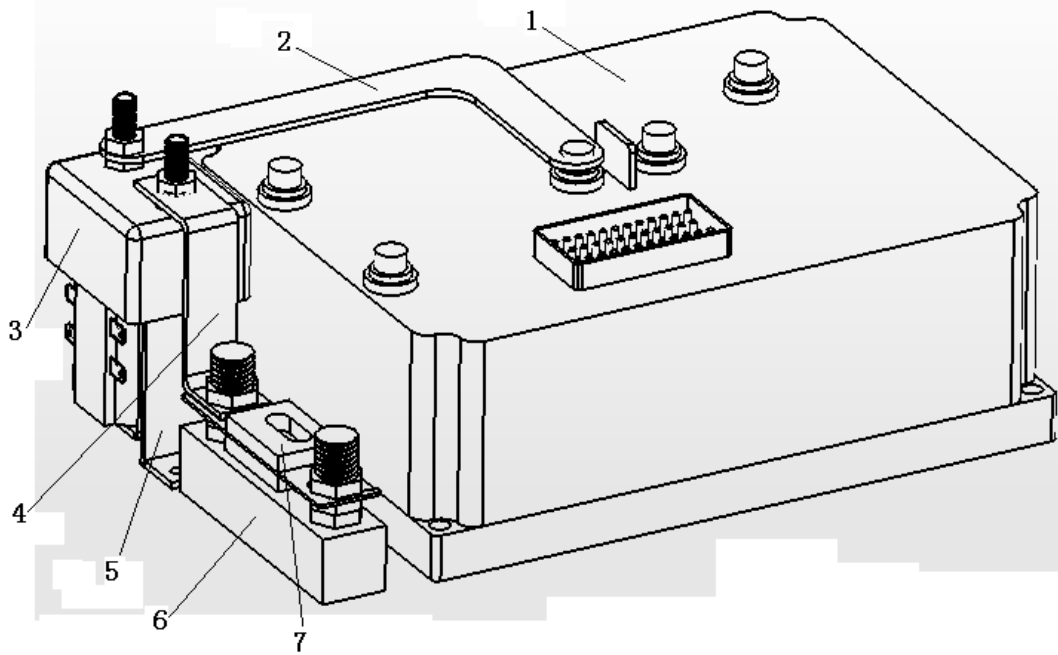

**Electronic Controller Assembly, Zapi ACE0 (Zapi 型号 48V 电控)**

Item	Part No	Description	中文名称	Qty	Remark
1	1005100-024	ZAPI ACE0 Controller(48V/280A)	控制器	1	
2	1005022-014	Conflux plate 1	汇流排 1	1	
3	1005200-004	Main contactor	主接触器	1	
4	1005023-014	Conflux plate 2	汇流排 2	1	
5	1005013-003	Main contactor bracket	主接触器支架	1	
6	1005520-001	Attach fuse socket	主熔断器安装座	1	
7	1005510-004	Main fuse	主熔断器	1	
8	1005021-021	Heat diffusion plate	散热铝板	1	
9	5111040-098	Controller bracket	电控支架	1	

## Harness, Zapi ACE0 (Zapi 型号控制线束)

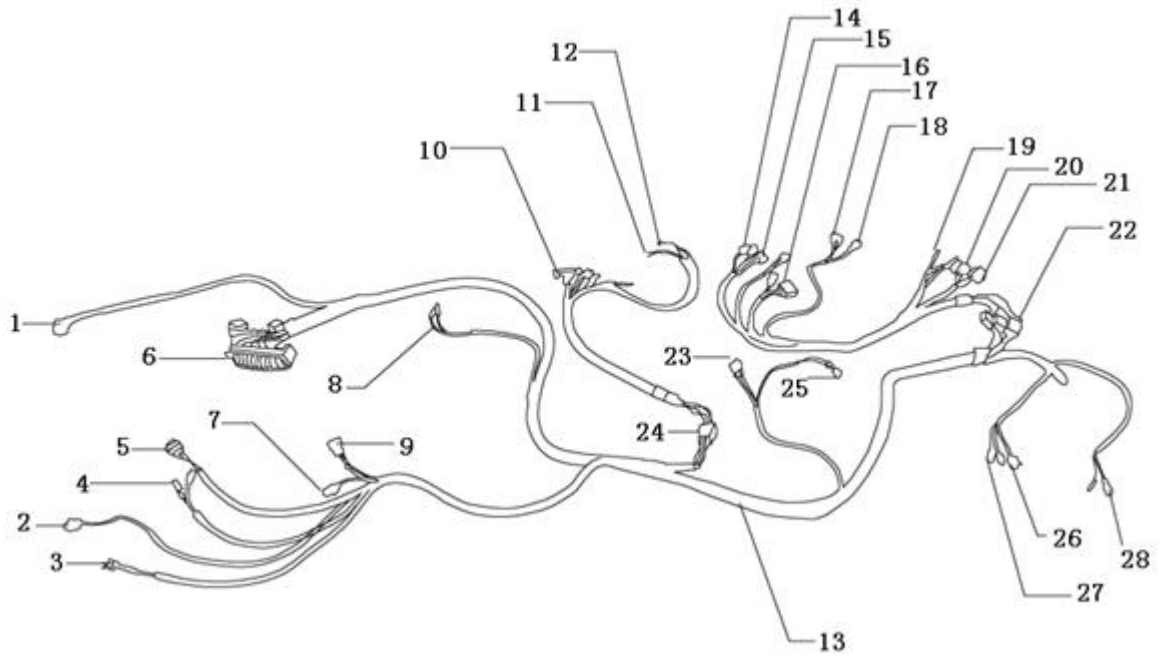

### Harness,ZAPI ACE0 (Zapi 型号控制线束)

Item	Part No	Description	中文名称	Qty	Remark
1		To left taillight	左后组合灯接口	1	
2		To EM brake	电磁刹车接口	1	
3		To sensor	传感器接口	1	
4		To reverse buzzer	倒车蜂鸣器接口	1	
5		To right taillight	右后组合灯接口	1	
6		To fuse	保险盒接口	1	
7		To DC/DC input	DC 转换器输入接口	1	
8		To park brake switch	驻车灯开关接口	1	
9		To DC/DC output	DC 转换器输出接口	1	
10		To controller	控制器接口	1	
11		To function switch 1	功能开关接口 (1)	1	
12		To function switch 2	功能开关接口 (2)	1	
13	3308000-059	Chassis harness	车架线束	1	
14		To combination switch	组合开关接口	1	
15		To ignition key	点火锁接口	1	
16		To meter	仪表接口	1	
17		To left headlight	左前大灯接口	1	
18		To front left turning light	左前转向灯接口	1	
19		To battery power meter	电量表接口	1	
20		To F/R switch	换向开关接口	1	
21		To emergency warning light switch	警告灯开关接口	1	
22	3302000-107	Cabin harness	驾驶室线束	1	
23		To accelerator	加速器接口	1	
24	3307200-004	Controller harness	控制器线束	1	
25		To brake light switch	刹车灯开关接口	1	
26		To right headlight	右前大灯接口	1	
27		To front right turning light	右前转向灯接口	1	
28		To horn	喇叭接口	1	

## 8-3 Battery (电池)

### 8-3-1 6XT105 Batteries & Connect Wire (6个 T-105 电池及连线)

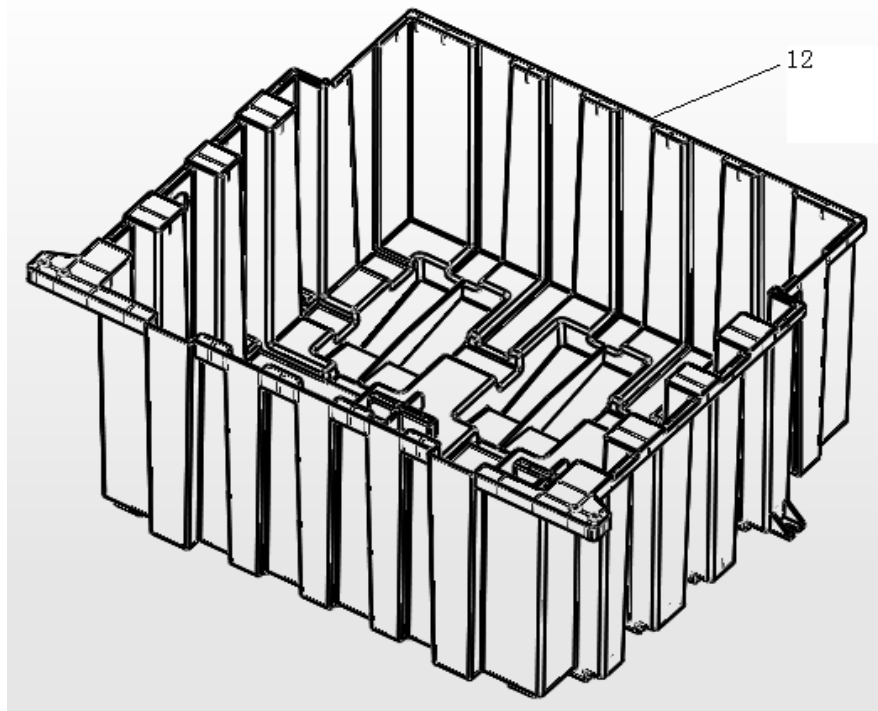
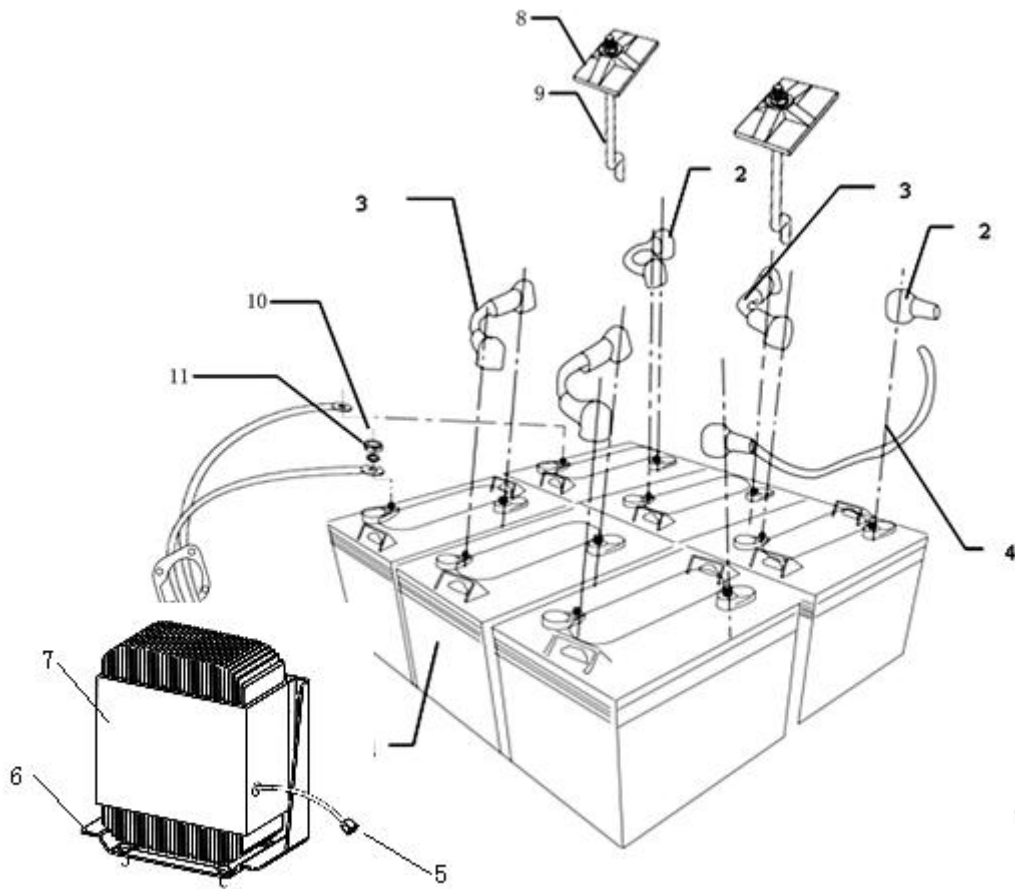

**6XT105 Batteries & Connect Wire (6 个 T-105 电池及连线)**

Item	Part No	Description	中文名称	Qty	Remark
1	T-105	Battery (T-105)	蓄电池 (T-105)	6	6V×6
3	3313010-001	Connect wire	连接线	4	25 <sup>2</sup> × 130mm
4	3313010-003	Connect wire (200mm)	连接线	1	25 <sup>2</sup> × 200mm
5	3049120-016	AC receptacle with cable 900mm	充电插座	1	
6	5111060-097	Charger bracket	充电机支架	1	
7	1103100-058	Eagle Charger (on-body use,48V-22A)	充电器	1	EAGLE 48V-22A
8	1101012-001	Batteries pressure block	蓄电池压块	2	
9	1101011-007	Battery dead lever	蓄电池固定杆	2	
10	FB01009	British system nut	英制螺母	12	英制 5/16-8
11	Q40308-304	Gasket spring M8	弹垫 M8	12	
12	1101013-011	Battery box	电池盒	1	



## 8-3-2 6xT875 Batteries &amp; Connect Wire (6个 T-875 电池及连线)

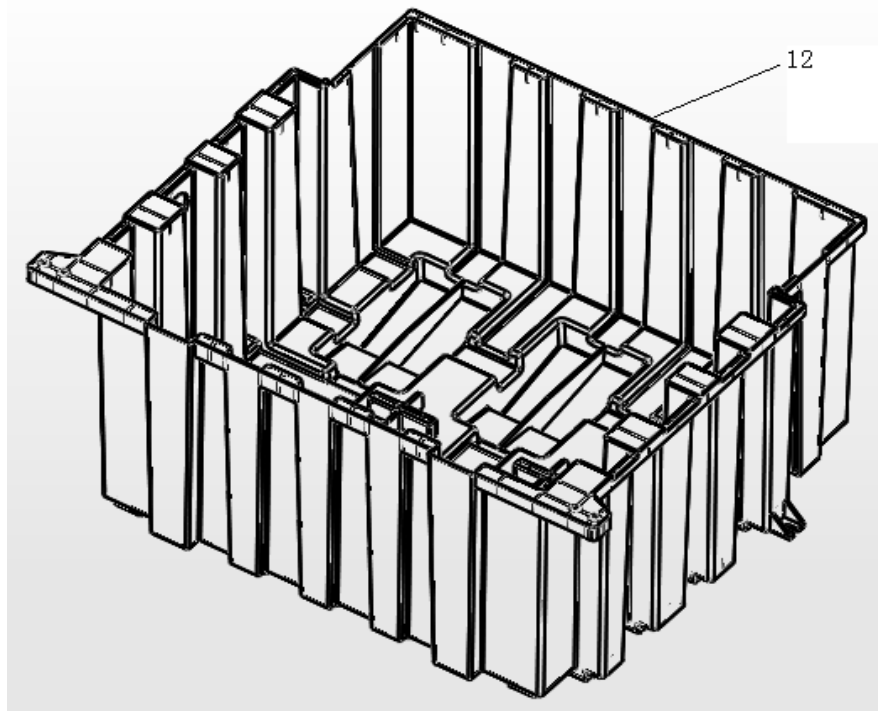
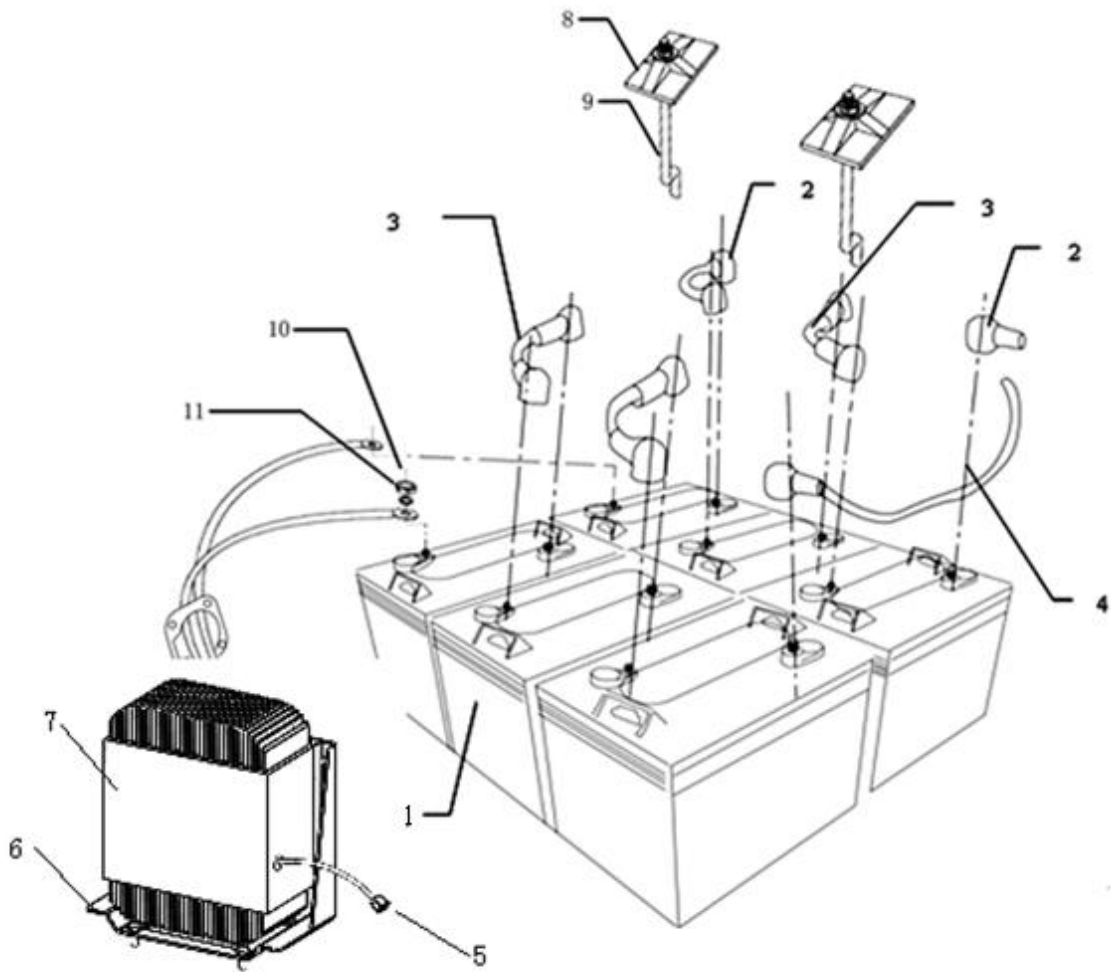

**6xT875 Batteries & Connect Wire (6个 T-875 电池及连线)**

Item	Part No	Description	中文名称	Qty	Remark
1	T-875	Battery (T-875)	蓄电池 (T-875)	6	8V×6
2	1101014-002	Battery rubber cap	电池护套	12	
3	3313010-001	Connect wire	连接线	4	25 <sup>2</sup> × 130mm
4	3313010-016	Connect wire (380mm)	连接线	1	25 <sup>2</sup> × 380mm
5	3049120-016	AC receptacle with cable 900mm	充电插座	1	
6	5111060-097	Charger bracket	充电机支架	1	
7	1103100-058	Eagle Charger (on-body use,48V-22A)	充电器	1	EAGLE 48V-22A
8	1101012-001	Batteries pressure block	蓄电池压块	2	
9	1101011-007	Battery dead lever	蓄电池固定杆	2	
10	FB01009	British system nut	英制螺母	12	英制 5/16-8
11	Q40308-304	Gasket spring M8	弹垫 M8	12	
12	1101013-011	Battery box	电池盒	1	

## 8-3-2 4xT1275 Batteries &amp; Connect Wire (4个 T-1275 电池及连线)

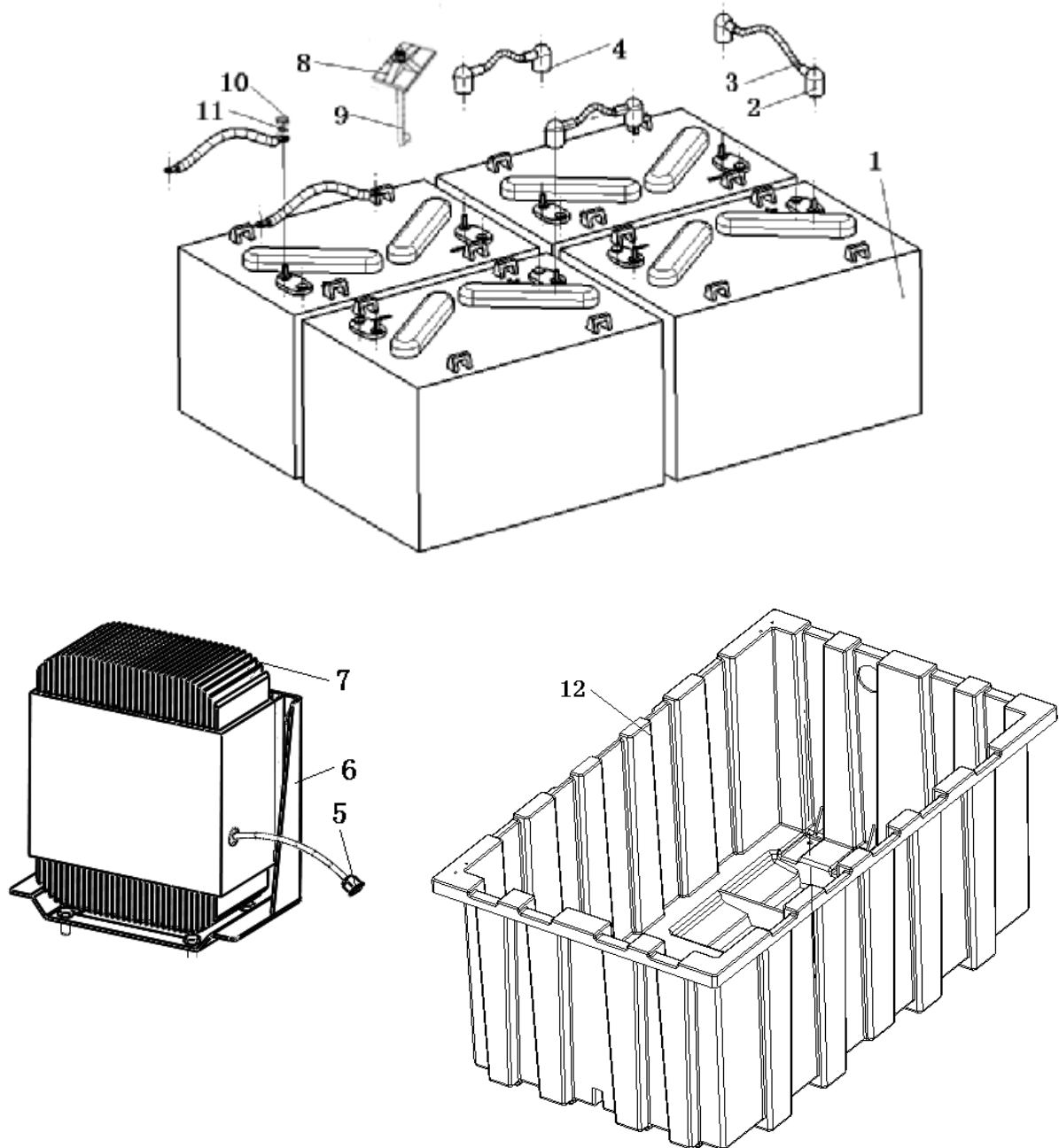

**4xT1275 Batteries & Connect Wire (4个 T-1275 电池及连线)**

Item	Part No	Description	中文名称	Qty	Remark
1	T-1275	Battery (T-1275)	蓄电池 (T-1275)	4	12V×4
2	1101014-002	Battery rubber cap	电池护套	8	
3	3313010-001	Connect wire	连接线	2	25 <sup>2</sup> × 130mm
4	3313010-003	Connect wire (200mm)	连接线	1	25 <sup>2</sup> × 200mm
5	3049120-016	AC receptacle with cable 900mm	充电插座	1	
6	5111060-097	Charger bracket	充电机支架	1	
7	1103100-058	Eagle Charger (on-body use,48V-22A)	充电器	1	EAGLE 48V-22A
8	1101012-001	Battery impact block	蓄电池压块	2	
9	1101011-007	Battery dead lever	蓄电池固定杆	2	
10	FB01009	British system nut	英制螺母	12	英制 5/16-8
11	Q40308-304	Gasket spring M8	弹垫 M8	12	
12	1101013-011	Battery box	电池盒	1	

## 9. Instrument Panel, Start Key (仪表面板、启动开关)

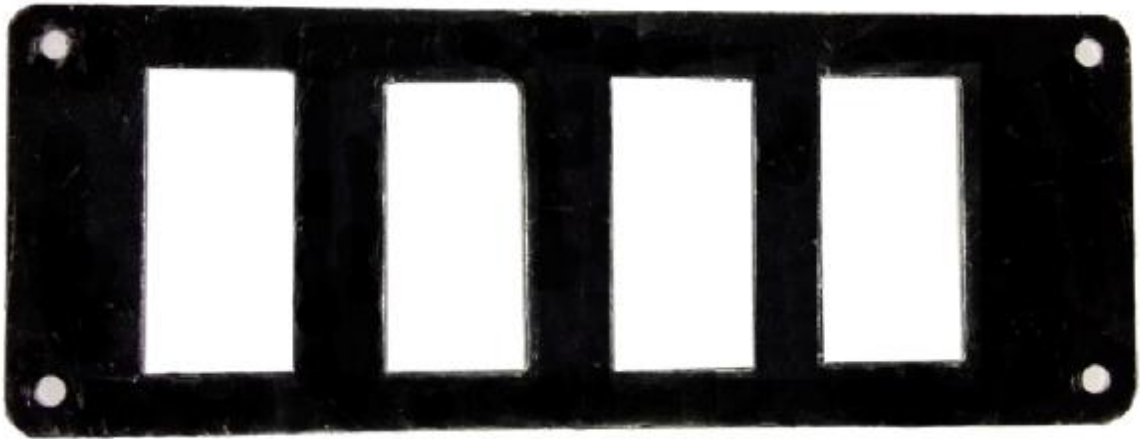

(1)



(2)



(3)



(4)



(5)



(6)

### Instrument Panel, Start Key (仪表面板、启动开关)

Item	Part No	Description	中文名称	Qty	Remark
1	3212051-008	Instrument panel, 4 holes	仪表面板	1	直流 4 孔
	3212051-009	Instrument panel, 3 holes	仪表面板	1	交流 3 孔
2	3217010-001	Battery power meter 36V	电量表	1	36V 新款
	3217010-002	Battery power meter 48V	电量表	1	48V 新款
3	3032010-001	F/R switch	进退开关	1	
4	3032010-002	Alarm switch	危险警报开关	1	
5	3032010-019	Park Switch	驻车开关	1	
6	3001010-004	Start key	点火锁	1	

10. Combination switch, horn, Backup buzzer, Electronic flasher, Auxiliary relay (组合开关、喇叭、倒车蜂鸣器、电子闪光器、辅助继电器)



(1)



(2)



(3)



(4)



(5)

**Combination switch, horn, Backup buzzer, Electronic flasher, Auxiliary relay (组合开关、喇叭、倒车蜂鸣器、电子闪光器、辅助继电器)**

Item	Part No	Description	中文名称	Qty	Remark
1	3024100-007	Combination switch	组合开关	1	
2	3004010-002	Electric horn	电喇叭	1	12V
3	3211010-003	Reverse buzzer	倒车蜂鸣器	1	
4	3040010-006	Auxiliary relay	辅助继电器	2	
5	3129010-002	Electronic flasher	电子闪光器	1	



## 11. Lighting System (照明系统)

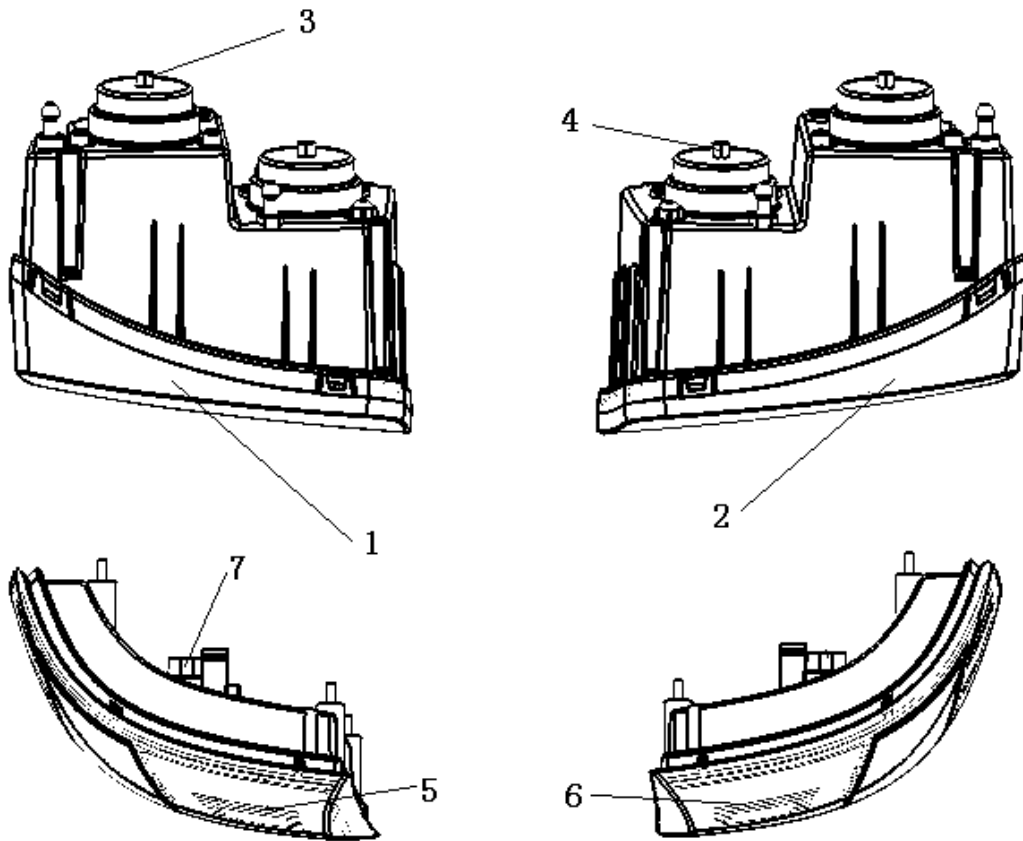

### Lighting System (照明系统)

Item	Part No	Description	中文名称	Qty	Remark
1	3117100-007	Headlight, RH	左前照灯	1	
2	3117200-007	Headlight, LH	右前照灯	2	
3	3101141-017	Headlight bulb, low beam	近光灯灯泡	2	
4	3101131-017	Headlight bulb, high beam	远光灯灯泡	2	
5	3126100-006	Taillight, LH	左组合尾灯	1	
6	3126200-006	Taillight, RH	右组合尾灯	2	

## 12. DC converter (DC 转换器)

### 36V/12V DC converter (36V/12V DC 转换器)

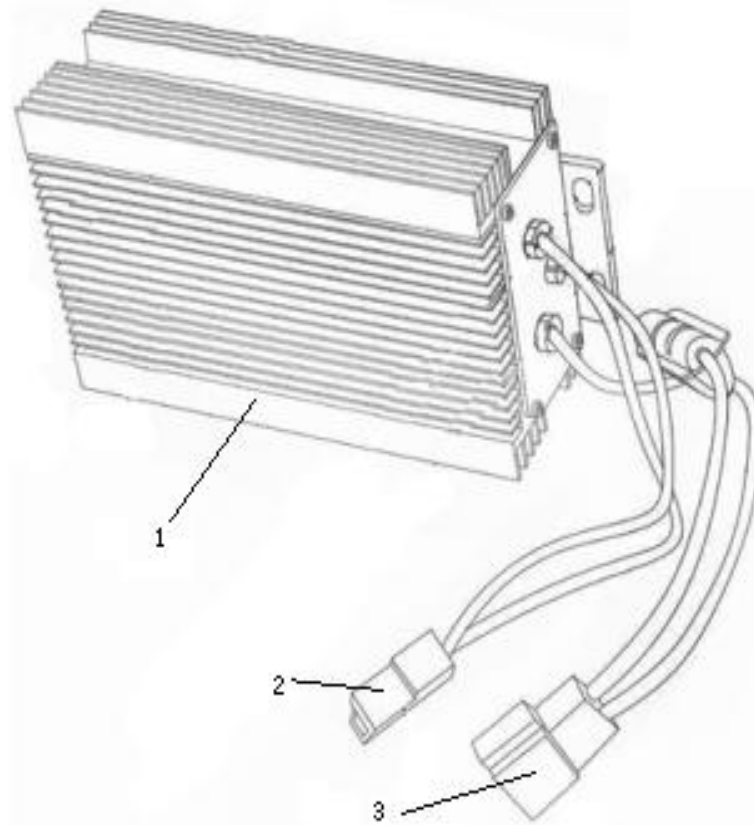

### DC 转换器 36V/12V (36V/12V DC converter)

Item	Part No	Description	中文名称	Qty	Remark
1	3048100-002	DC converter	DC 转换器	2	
2		To 36V out	接 36V 输入	1	
3		To 12V in	接 12V 输出	1	

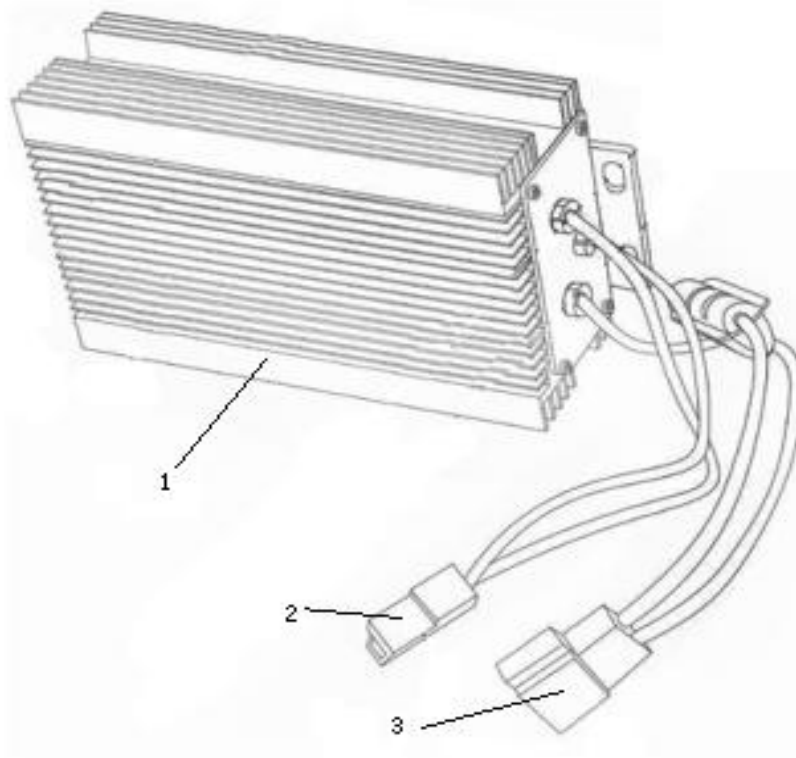
**48V/12V DC converter (48V/12V DC 转换器)****48V/12V DC converter (48V/12V DC 转换器)**

Item	Part No	Description	中文名称	Qty	Remark
1	3048100-003	DC converter	DC 转换器	1	
2		To 48V out	接 48V 输入	1	
3		To 12V in	接 12V 输出	1	

## 13: Digital Meter(组合仪表)



Digital Meter(组合仪表)

Item	Part No	Description	中文名称	Qty	Remark
1	3212100-093	Digital meter, AC system	组合仪表	1	
2	3212100-094	Digital meter, DC system	组合仪表	1	